

5/16/97

970089 970090  
APPROVED FOR TRANSFER ONLY  
NO SUBDIVISION PLAT REQUIRED  
(O.R.C. 711.001 & 711.131)  
Lot(s) not for building unless  
approved by Board of Health.  
HOLMES CO. PLANNING COMM.

N.E. QTR. OF SEC. 36  
T-14N ; R-13W  
PRAIRIE TOWNSHIP  
HOLMES COUNTY, OHIO

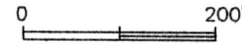

SW-4679

By *[Signature]* Date 5/16/97

I.P. SET AT  
GATE POST  
P.O.B.

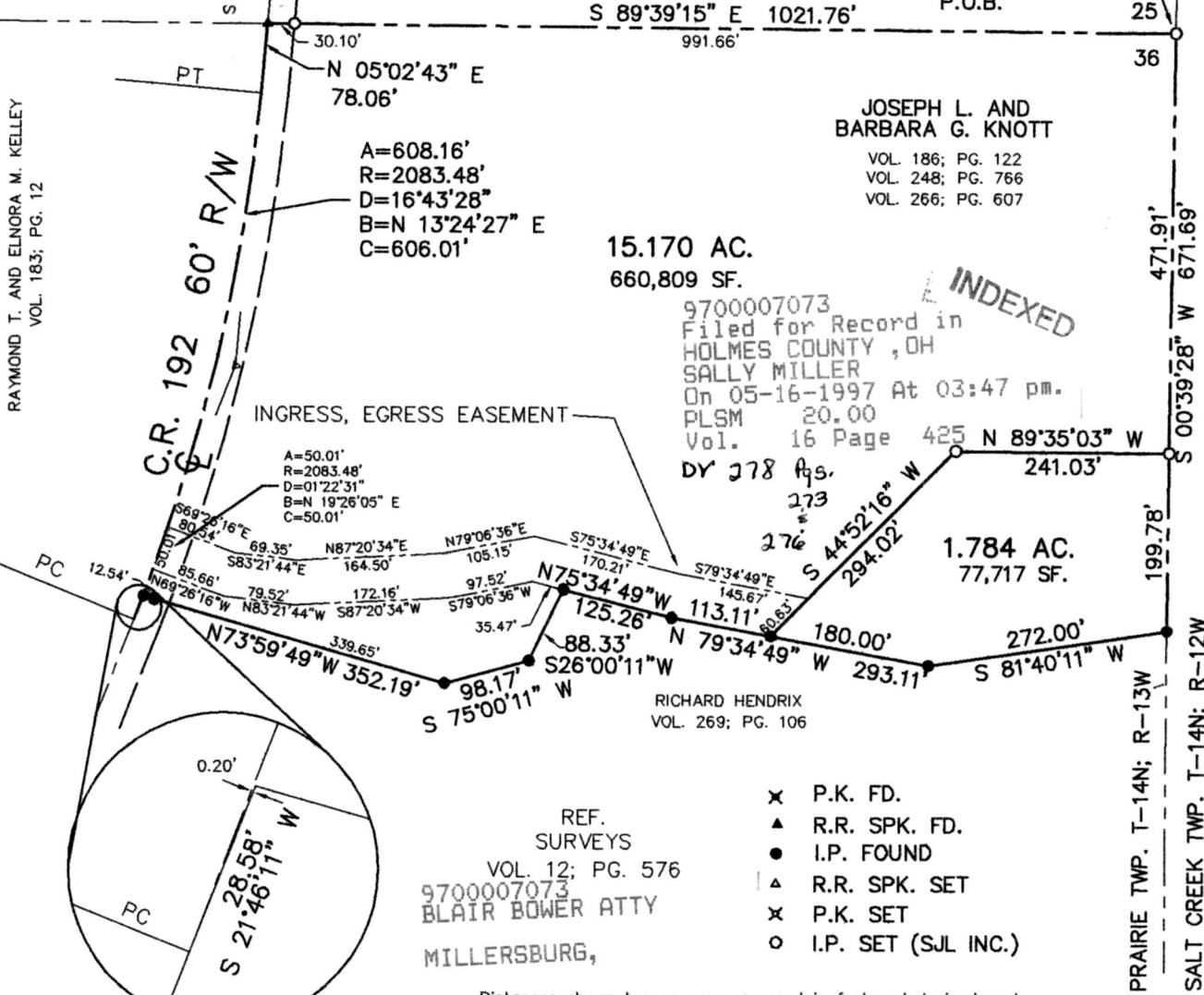

RAYMOND T. AND ELNORA M. KELLEY  
VOL. 183; PG. 12

JOSEPH L. AND  
BARBARA G. KNOTT  
VOL. 186; PG. 122  
VOL. 248; PG. 766  
VOL. 266; PG. 607

INDEXED  
9700007073  
Filed for Record in  
HOLMES COUNTY, OH  
SALLY MILLER  
On 05-16-1997 At 03:47 pm.  
PLSM 20.00  
Vol. 16 Page 425

RICHARD HENDRIX  
VOL. 269; PG. 106

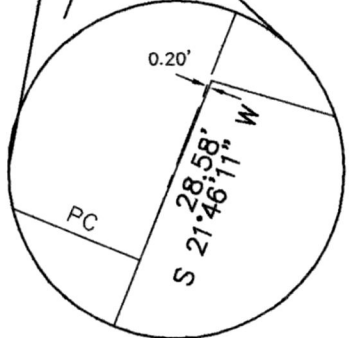

- x P.K. FD.
- ▲ R.R. SPK. FD.
- I.P. FOUND
- △ R.R. SPK. SET
- x P.K. SET
- I.P. SET (S.J.L. INC.)

REF.  
SURVEYS  
VOL. 12; PG. 576  
9700007073  
BLAIR BOWER ATTY  
MILLERSBURG,

Distances shown hereon are expressed in feet and decimal parts thereof, bearings are to an assumed meridian and are used to express angles only, iron pins or monuments were found or set as indicated hereon all of which I believe to be correct to the best of my knowledge.

*[Signature]* 4-16-97  
Virgil D. Landis, P.S. #6551



**SHAFFER, JOHNSTON, LICHTENWALTER & ASSOCIATES, INC.**  
CONSULTING ENGINEERS - SURVEYORS  
2585 CLEVELAND ROAD, WOOSTER, OHIO 44691  
TEL (330) 345-6377 FAX (330) 345-6725 E-MAIL VDLATSJL@aol.com