

SURVEY of a 1.000 ACRE PARCEL

SW QUARTER of SECTION 11
T-19-N, R-15-W
Washington Township
HOLMES COUNTY, OHIO

VOL 16 PAGE 424

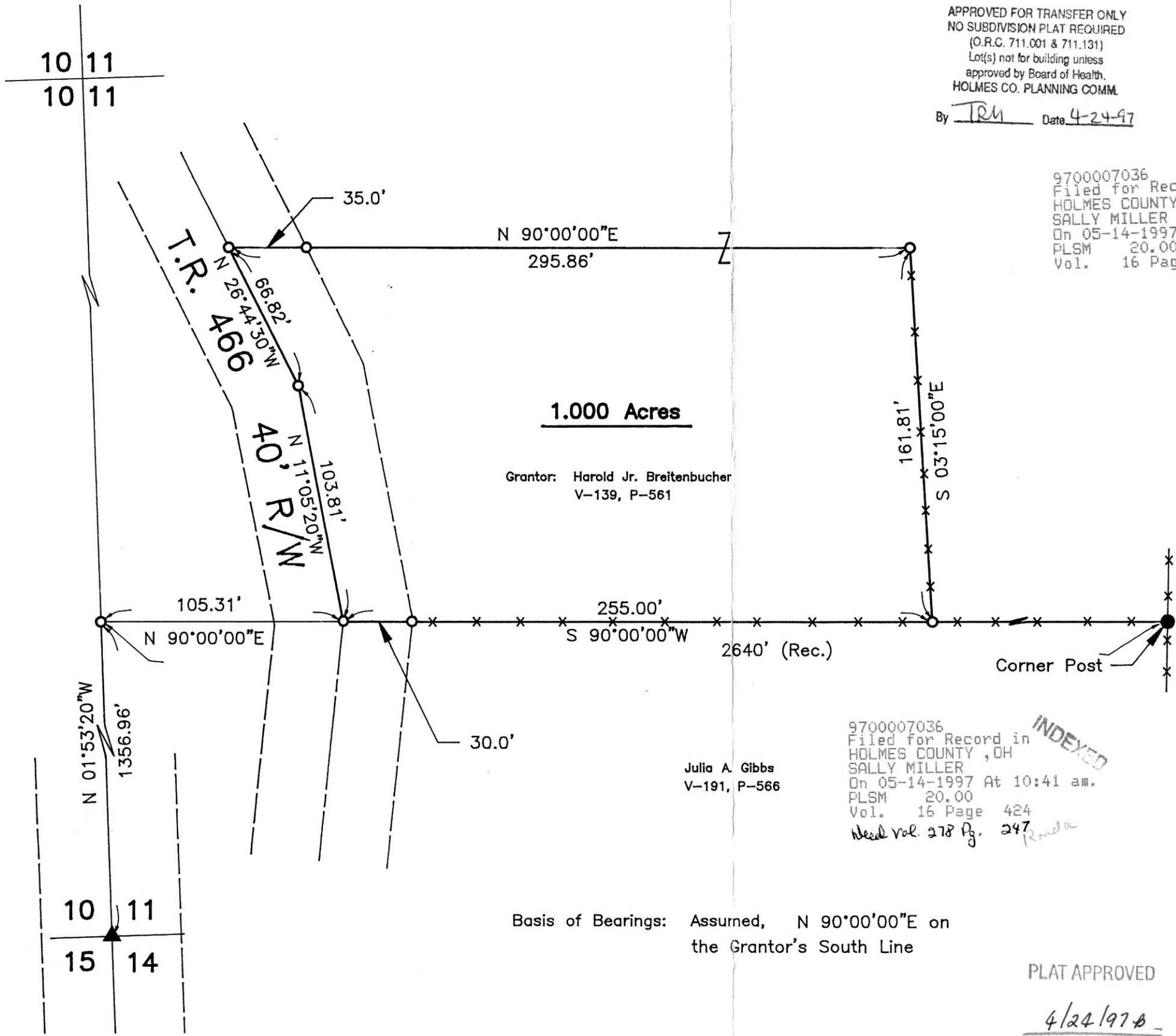

970073
APPROVED FOR TRANSFER ONLY
NO SUBDIVISION PLAT REQUIRED
(O.R.C. 711.001 & 711.131)
Lot(s) not for building unless
approved by Board of Health.
HOLMES CO. PLANNING COMM.
By TRM Date 4-24-97

9700007036
Filed for Record in
HOLMES COUNTY, OH
SALLY MILLER
On 05-14-1997 At 10:41 a
PLSM 20.00
Vol. 16 Page 424



Scale 1"=50'

- Stone Corner
- Iron Pipe Or Pin Fd.
- ▲ R.R. Spike Fd. In Roadway
- ★ P.K. Spike Fd. In Roadway
- △ R.R. Spike Set In Roadway
- ☆ P.K. Spike Set In Roadway
- Iron Pin Set

Grantor: Harold Jr. Breitenbucher
V-139, P-561

Julia A. Gibbs
V-191, P-566

9700007036
Filed for Record in
HOLMES COUNTY, OH
SALLY MILLER
On 05-14-1997 At 10:41 am.
PLSM 20.00
Vol. 16 Page 424
Need Vol. 278 Pg. 247 *Ronda*

INDEXED

Basis of Bearings: Assumed, N 90°00'00"E on
the Grantor's South Line

I Certify This Survey And Plat To Be Correct
To The Best Of My Knowledge.

3/19/97
Date Ronald G. Rudolph
Ronald G. Rudolph * P.S. No. 6449
R.G. RUDOLPH SURVEYING, Inc.
384 W. Liberty St.
Wooster, Ohio 44691
(330) 262-0798
Job No. 327

PLAT APPROVED

4/24/97

10 11
10 11

10 11
15 14