

SURVEY PLAT

N.W. QUARTER of SECTION 19
T-19-N, R-15-W
Knox Township
HOLMES COUNTY, OHIO

970075
APPROVED FOR TRANSFER ONLY
NO SUBDIVISION PLAT REQUIRED
(O.R.C. 711.001 & 711.131)
Lot(s) not for building unless
approved by Board of Health.
HOLMES CO. PLANNING COMM.
By IRM Date 4-30-97

INDEXED
9700007025
Filed for Record in
HOLMES COUNTY, OH
SALLY MILLER
On 05-13-1997 At 02:24 pm.
PLSM 20.00
Vol. 16 Page 423

VOL. 16 PAGE 423

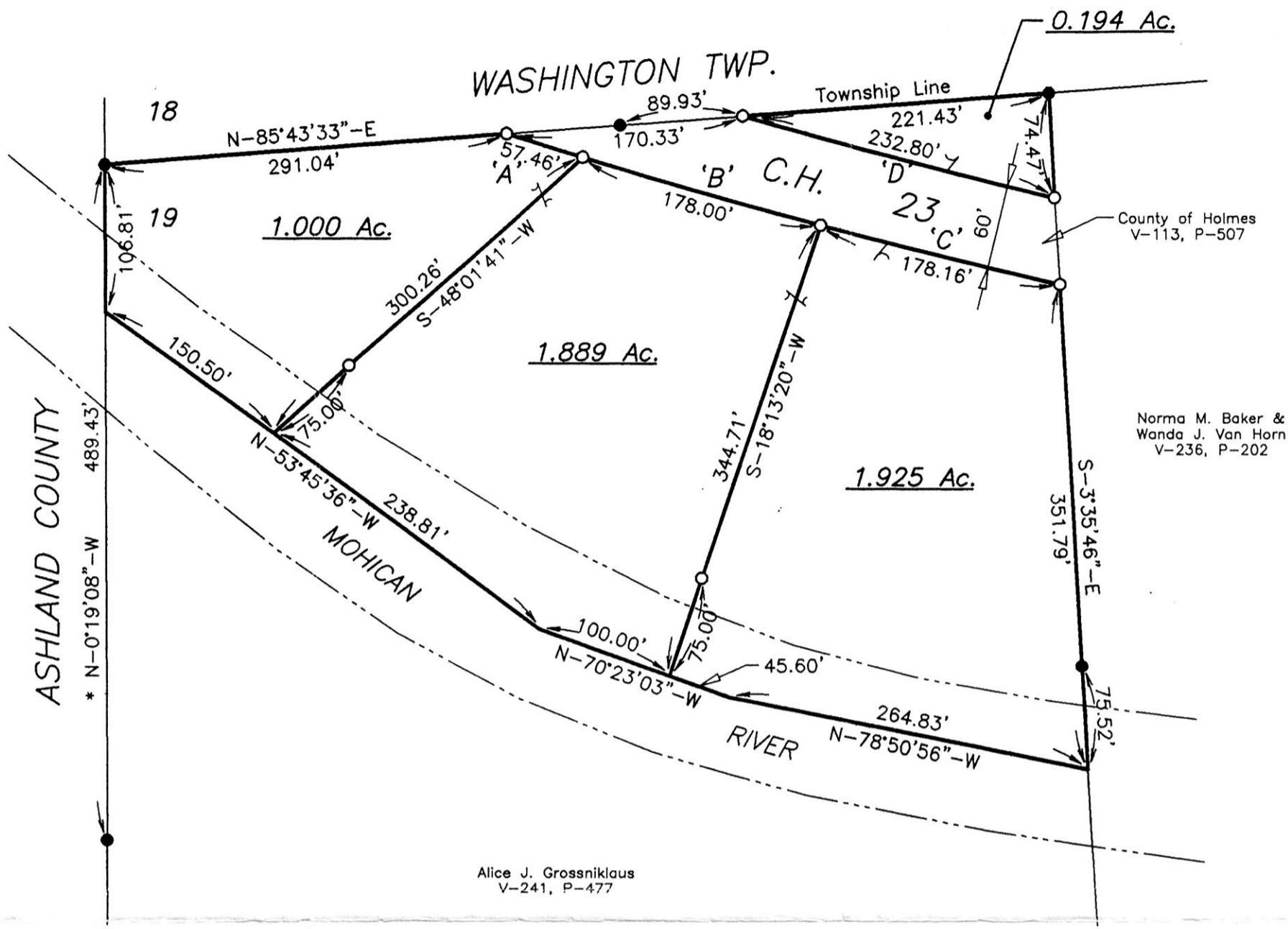

GRANTOR:
JEFFREY P. PORTER
V-257, P-1002

BASIS OF BEARINGS:
* N-0°19'08"-W On Section Line
Survey Plat 13-39

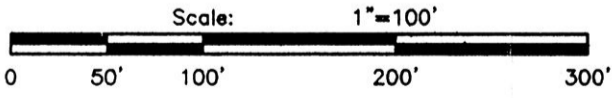

CURVE 'A'
Δ = 0°34'17"
R = 5,760.00'
L = 57.46'
T = 28.73'
Crd. = 57.46'
Brg. = S-73°08'23"-E

CURVE 'C'
Δ = 1°46'20"
R = 5,760.00'
L = 178.16'
T = 89.09'
Crd. = 178.16'
Brg. = S-76°04'56"-E

CURVE 'B'
Δ = 1°46'14"
R = 5,760.00'
L = 178.00'
T = 89.01'
Crd. = 177.99'
Brg. = S-74°18'38"-E

CURVE 'D'
Δ = 2°20'24"
R = 5,700.00'
L = 232.80'
T = 116.42'
Crd. = 232.77'
Brg. = N-75°37'05"-W

- Stone Corner
- Iron Pipe Or Pin Fd.
- ▲ R.R. Spike Fd. In Roadway
- ★ P.K. Spike Fd. In Roadway
- △ R.R. Spike Set In Roadway
- ☆ P.K. Spike Set In Roadway
- 5/8" x 30" Bar With Yellow Plastic Cap Marked RUDOLPH Set 6449

9700007025
LAWYERS TITLE
24 WEST 3RD ST
SUITE 206
MANSFIELD, OH 44902

I Certify This Survey And Plat To Be Correct To The Best Of My Knowledge.
2-03-97
Date
Ronald G. Rudolph P.S. No. 6449
R.G. RUDOLPH SURVEYING, Inc.
384 W. Liberty St.
Wooster, Ohio 44691
(330) 262-0798
Job No. 9900

PLAT APPROVED
5/1/97