

0 150 300 600

SCALE: 1" = 300

- STONE FOUND
- IRON PIN FOUND
- 5/8" RE BAR WITH I.D. CAP SET
- I.D. CAP MARKED "BAKER 6938"



KILLBUCK TOWNSHIP  
 S.E. QTR. SECTION 16  
 S.W. QTR. SECTION 17  
 T-8N; R-7W  
 HOLMES COUNTY, OHIO

(SURVEYED FOR KARL BERNER)

REFERENCES:

- DEED VOL. 157 PAGE 102
- " " 263 " 792
- " " 246 " 758
- " " 246 " 775
- " " 270 " 395
- " " 270 " 333
- " " 255 " 272

- PLAT VOL. 11 PAGE 49
- " " 13 " 153
- " " 13 " 190

BEARINGS FROM PLAT VOL. 14 PAGE 462

INDEXED

9700006744  
 Filed for Record in  
 HOLMES COUNTY, OH  
 SALLY MILLER  
 On 04-25-1997 At 01:48 pm.  
 PLSM 20.00  
 Vol. 16 Page 405  
 DV 278 page 7

9700006744  
 GARRETT ROACH ATTORNEY  
 MILLERSBURG, OH 44654



I CERTIFY THIS SURVEY TO BE CORRECT TO THE BEST OF MY KNOWLEDGE.

*Donald C. Baker*  
 DONALD C. BAKER P.S. 6938  
 138 N. CLAY ST.  
 MILLERSBURG, OHIO 44654  
 PH. (330) 674-4788  
 MARCH 28, 1997

19697- M.L. DAUS  
F.C.C. - F.D. BAKER

PLAT APPROVED

4/24/97

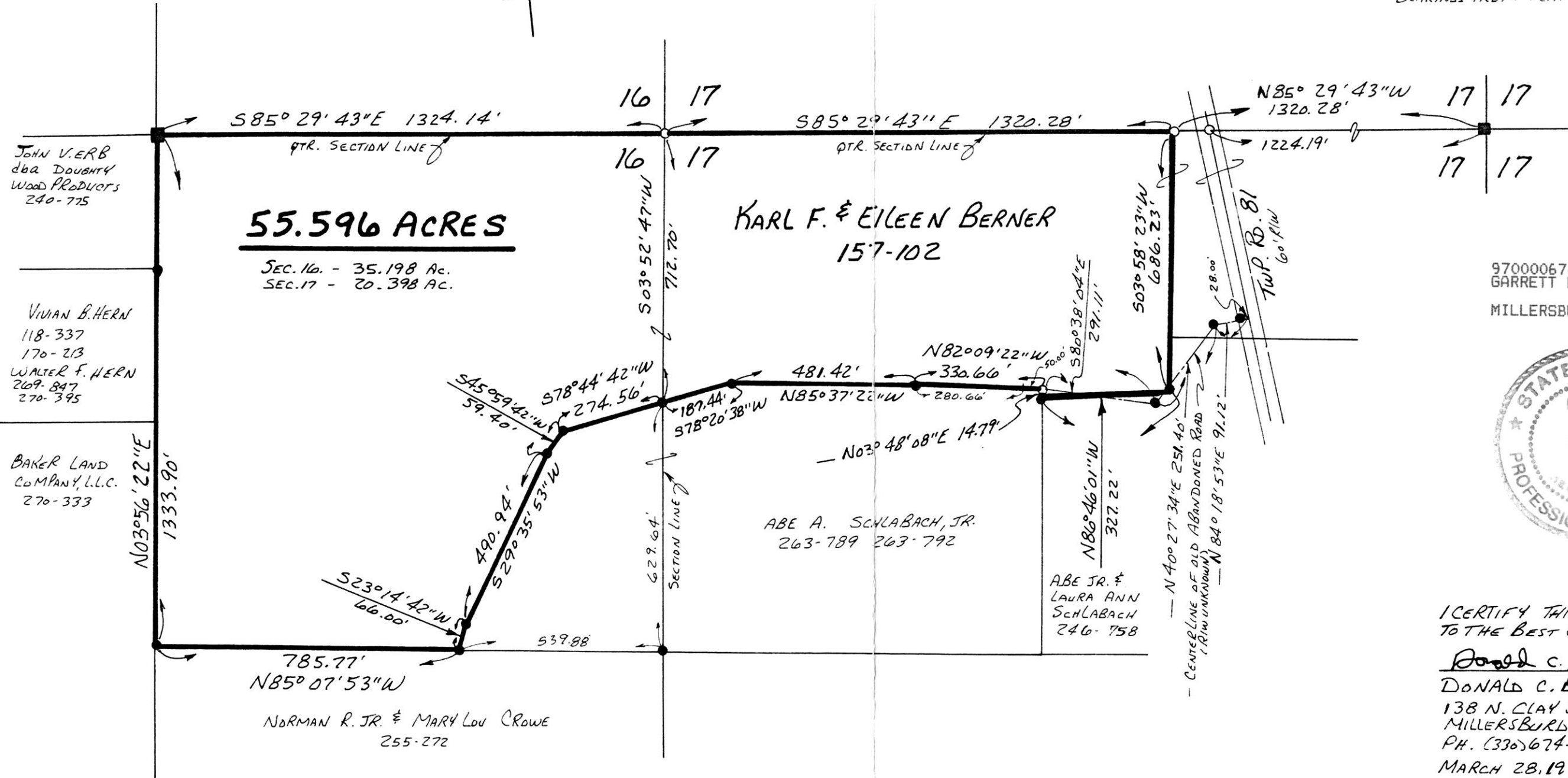

55.596 ACRES

SEC. 16 - 35.198 AC.  
SEC. 17 - 20.398 AC.

KARL F. & EILEEN BERNER  
157-102

ABE A. SCHLABACH, JR.  
263-789 263-792

ABE JR. &  
LAURA ANN  
SCHLABACH  
246-758

JOHN V. ERB  
dba DOUGHTY  
WOOD PRODUCERS  
240-775

VIVIAN B. HERN  
118-337  
170-213  
WALTER F. HERN  
269-847  
270-395

BAKER LAND  
COMPANY, L.L.C.  
270-333

NORMAN R. JR. & MARY LOU CROWE  
255-272

CENTERLINE OF OLD ABANDONED ROAD  
(R/W UNKNOWN)  
N 84° 18' 53" E 91.12'