

BEARINGS EST. FROM SUR. PLAT 8/425

INDEXED

9700006660  
 Filed for Record in  
 HOLMES COUNTY, OH  
 SALLY MILLER  
 On 04-22-1997 At 03:51 pm.  
 PLSM 20.00  
 Vol. 16 Page 397  
 of 277 page 935

|   |                               |                           |                                 |
|---|-------------------------------|---------------------------|---------------------------------|
| <b>HEARTLAND Surveying</b>              |                               |                           |                                 |
| Jim Shamp                               |                               |                           |                                 |
| 5210 Twp. Rd. 257 Millersburg, OH 44654 |                               |                           |                                 |
| PHONE: 330-674-4698                     |                               |                           |                                 |
| SURVEY<br><b>HOLMES CHEESE COMPANY</b>  |                               |                           | DATE<br><b>JANUARY 25, 1997</b> |
| STATE<br><b>OHIO</b>                    | COUNTY<br><b>HOLMES</b>       | TOWNSHIP<br><b>MONROE</b> | RANGE<br><b>8 WEST</b>          |
| TOWNSHIP<br><b>9 NORTH</b>              | FIRST QUARTER<br><b>LOT 4</b> |                           | <b>970107</b>                   |

I CERTIFY THIS TO BE A TRUE PLAT OF A FIELD SURVEY COMPLETED ON **JANUARY 23, 1997**:

*Jim Shamp*

JIM SHAMP, REG. SUR. NO. S-6088



- LEGEND:
- = STONE FOUND
  - = IRON PIN/PIPE FOUND
  - = POINT-OF-DEPARTURE
  - = 5/8" X 30" RE-BAR W/I.D. CAP SET
  - ⊗ = RAILROAD SPIKE SET
  - △ = R/R SPIKE FOUND

REFERENCE DOCUMENTS:  
 TAX MAP  
 DEEDS AS SHOWN  
 SURVEY PLATS:

8/425  
 12/463  
 12/582

MOSE M. &  
 MARY ANN  
 HERSHBERGER  
 216/701

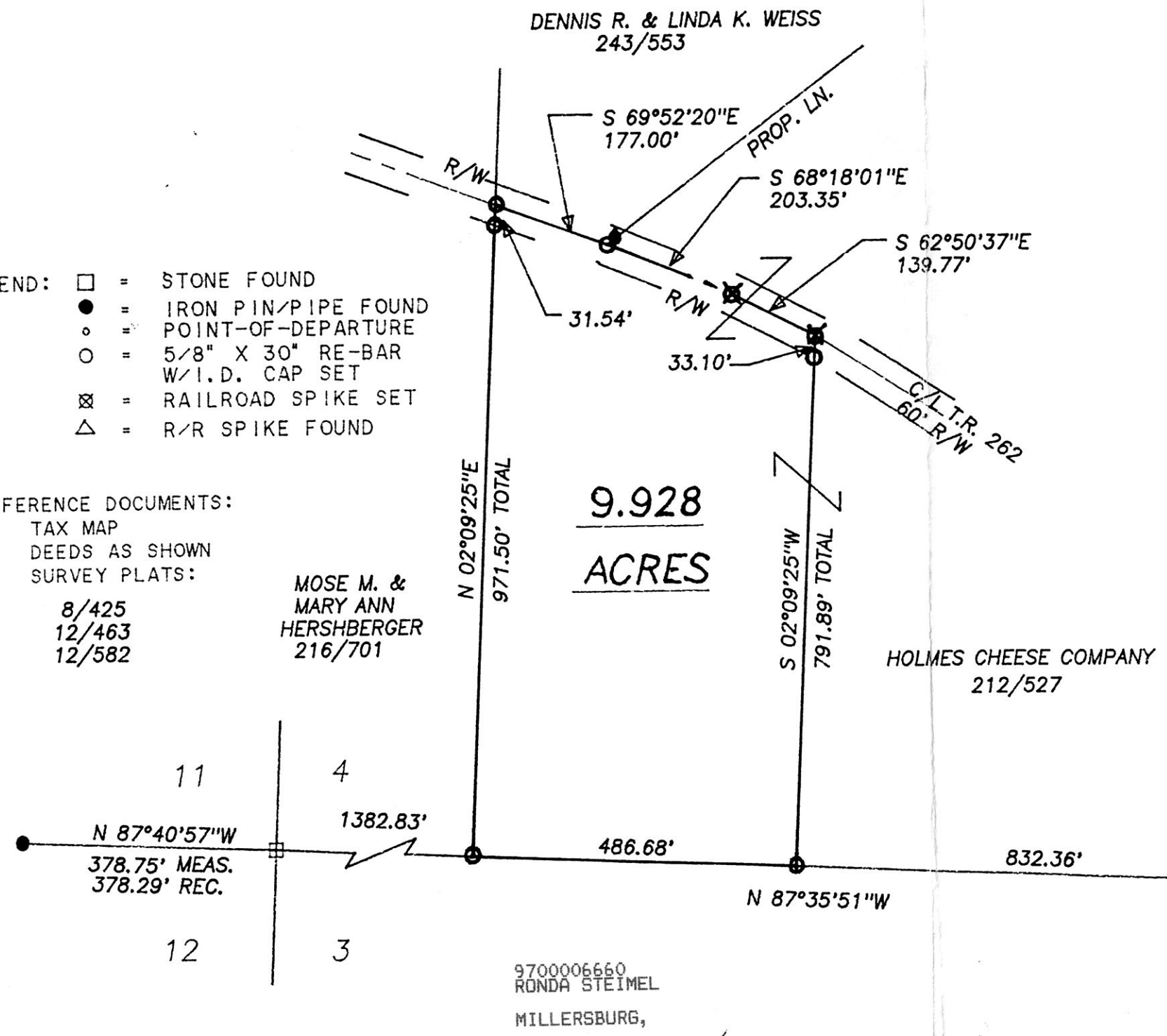

9700006660  
 RONDA STEIMEL  
 MILLERSBURG,

PLAT APPROVED  
 4/21/97