

SURVEY of a 2.739 ACRE PARCEL

SE QUARTER of SECTION 29
T-18-N, R-14-W
Ripley Township
HOLMES COUNTY, OHIO

9700006367
Filed for Record in
HOLMES COUNTY, OH
SALLY MILLER
On 04-07-1997 At 02:33 pm.
PLSM 20.00
Vol. 16 Page 381
By 277 page 743

970049
APPROVED FOR TRANSFER ONLY
NO SUBDIVISION PLAT REQUIRED
(O.R.C. 711.001 & 711.131)
Lot(s) not for building unless
approved by Board of Health.
HOLMES CO. PLANNING COMM.
By TRM Date 4-4-97

INDEXED

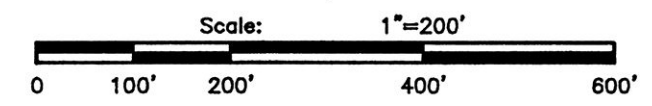
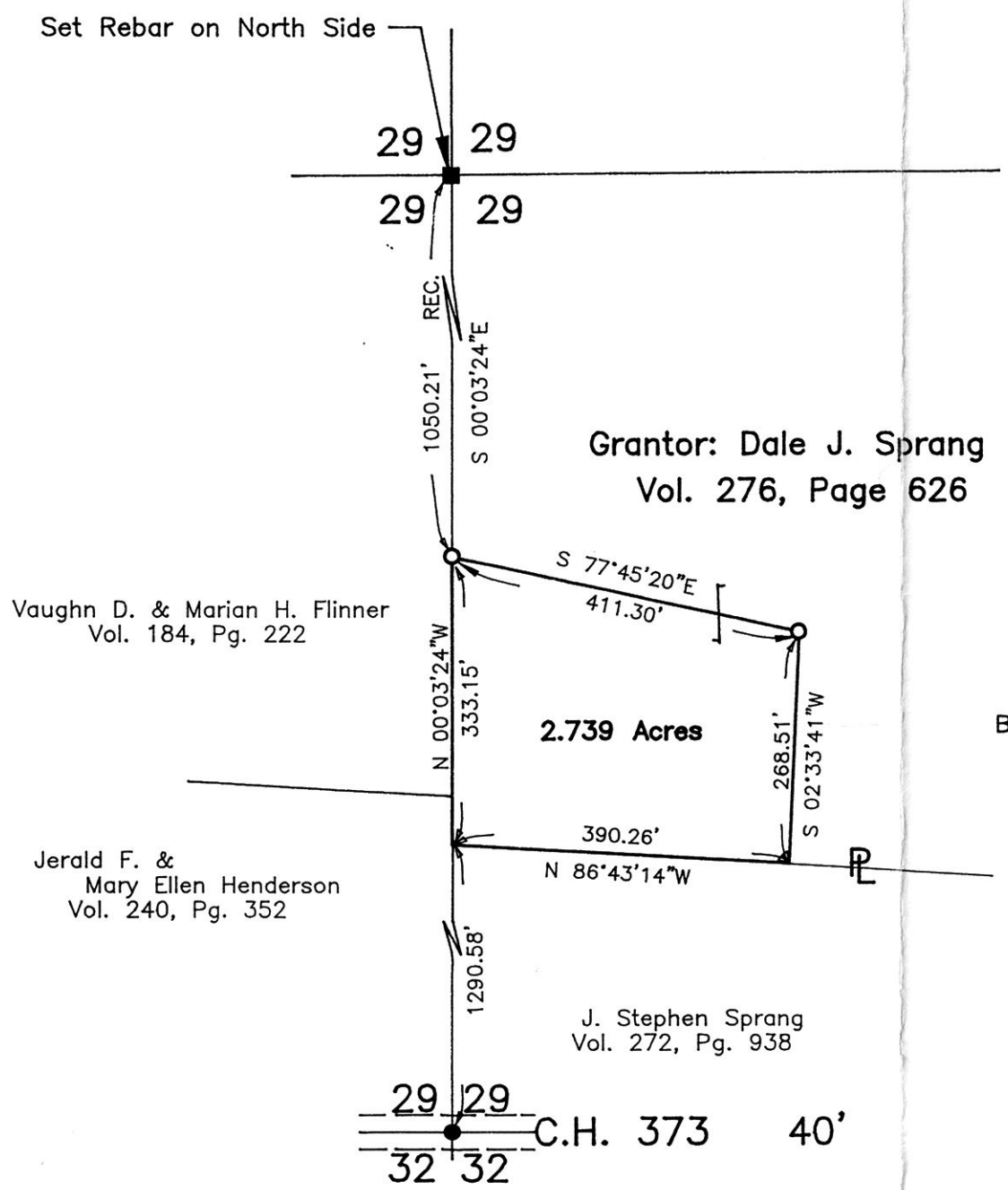

- Stone Corner
- Iron Pipe Or Pin Fd.
- ▲ R.R. Spike Fd. In Roadway
- ★ P.K. Spike Fd. In Roadway
- △ R.R. Spike Set In Roadway
- ☆ P.K. Spike Set In Roadway
- 5/8" x 30" Bar With Yellow Plastic Cap Marked RUDOLPH Set 6449

9700006367
MARK LEININGER
MILLERSBURG, OH 44654

I Certify This Survey And Plat To Be Correct To The Best Of My Knowledge.

3-07-97
Date 3-07-97
Ronald G. Rudolph P.S. No. 6449
R.G. RUDOLPH SURVEYING, Inc.
384 W. Liberty St.
Wooster, Ohio 44691
(330) 262-0798
Job No. 10235-A

PLAT APPROVED
4/4/97