

9700006297  
 Filed for Record in  
 HOLMES COUNTY, OH  
 SALLY MILLER  
 On 04-03-1997 At 10:04 am.  
 PLSM 20.00  
 Vol. 16 Page 378  
 DV 277 page 649

INDEXED

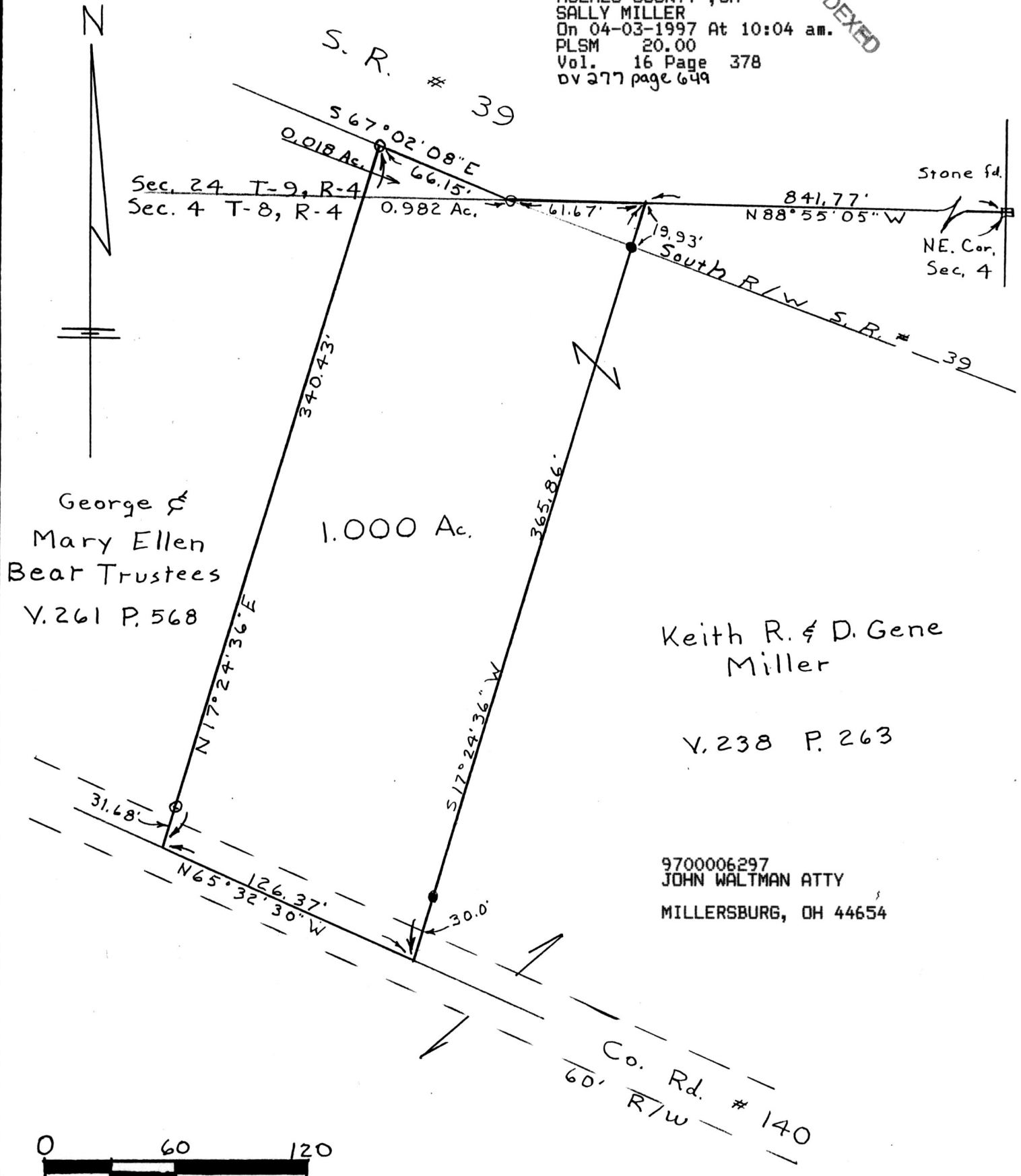

George &  
 Mary Ellen  
 Bear Trustees  
 V. 261 P. 568

Keith R. & D. Gene  
 Miller  
 V. 238 P. 263

9700006297  
 JOHN WALTMAN ATTY  
 MILLERSBURG, OH 44654

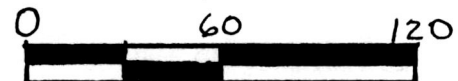

DENOTES 5/8" IRON PIN SET ●  
 DENOTES IRON PIN FOUND ○  
 BEARINGS ARE ORIENTED TO Assumed Meridian  
 DOCUMENTS USED WERE DEEDS, VOL. & PGS AS SHOWN

PLAT APPROVED

4/2/97

PYLE SURVEYING  
 PROFESSIONAL LAND SURVEYORS OF OHIO

834 Cookson Ave. S. E.  
 P. O. Box 149  
 New Philadelphia, Ohio 44663  
 Phone: 216-339-7690

Plat of Survey for

Donald G. Miller

LOCATED IN N.E. 1/4 Sec. 4, T-8, R-4  
 S.E. 1/4 Sec. 24, T-9, R-4

Walnutcreek Twp. Holmes Co. Ohio

SCALE 1" = 60' DATE 1/23/97

CERTIFICATE OF SURVEYOR

I, THE UNDERSIGNED, HEREBY STATE THAT THIS  
 MAP IS TRUE AND CORRECT TO THE BEST OF MY  
 KNOWLEDGE AND BELIEF.

*John P. Pyle*  
 JOHN P. PYLE  
 NO. 6533

REGISTERED SURVEYOR NO. 6533  
 # 00897