

970006291  
Filed for Record in  
HOLMES COUNTY, OH  
SALLY MILLER  
On 04-03-1997 At 10:04 am.  
PLSM 21.60  
Vol. 16 Page 377  
Of 277 Pages 641-643-645-647

WILLERSBURG, OH 44654  
JOHN WILSON  
1629000026

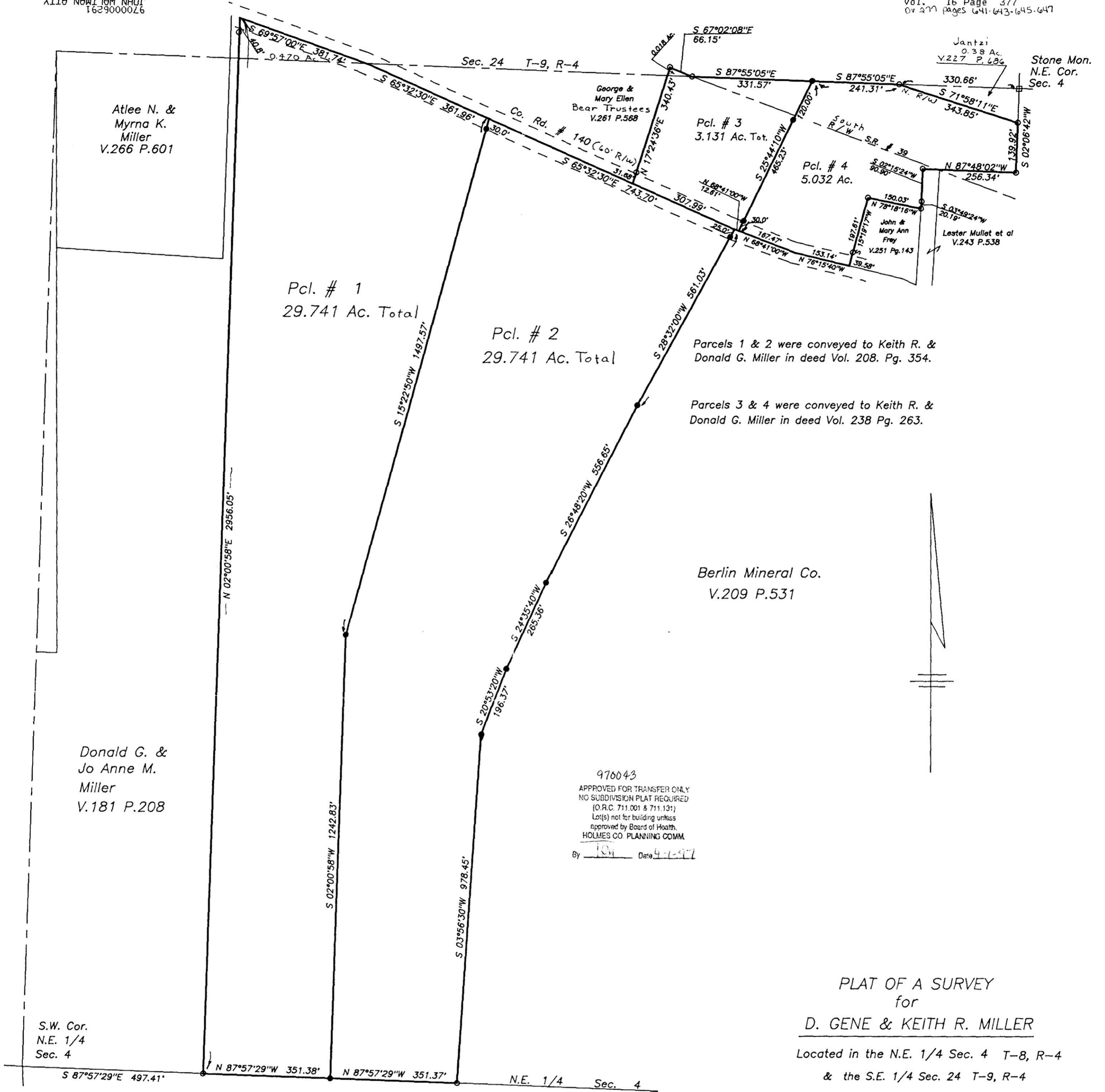

Pcl. # 1  
29.741 Ac. Total

Pcl. # 2  
29.741 Ac. Total

Parcels 1 & 2 were conveyed to Keith R. & Donald G. Miller in deed Vol. 208. Pg. 354.

Parcels 3 & 4 were conveyed to Keith R. & Donald G. Miller in deed Vol. 238 Pg. 263.

Berlin Mineral Co.  
V.209 P.531

970043  
APPROVED FOR TRANSFER ONLY  
NO SUBDIVISION PLAT REQUIRED  
(O.R.C. 711.001 & 711.131)  
Lot(s) not for building unless  
approved by Board of Health.  
HOLMES CO. PLANNING COMM.  
By JP Date 4-1-97

PLAT OF A SURVEY  
for  
D. GENE & KEITH R. MILLER

Located in the N.E. 1/4 Sec. 4 T-8, R-4  
& the S.E. 1/4 Sec. 24 T-9, R-4

WALNUTCREEK TWP. HOLMES CO. OH.

Prepared by:  
PYLE SURVEYING  
834 COOKSON AVE. S.E.  
NEW PHILADELPHIA, OHIO.  
330-339-7690

Bearings hereon are oriented to an assumed meridian  
and denote angles only.

- Denoted iron pin set.
- Denotes iron pin found.

Documents used were deeds, Vol. & Pgs. as shown.

I hereby certify that this plat is  
true and correct to the best of  
my knowledge and belief.

*John P. Pyle*

John P. Pyle  
Reg. Surveyor # 6533

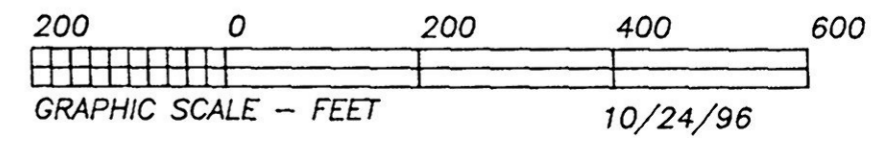

# 10096



PLAT APPROVED

4/2/97