

PRAIRIE TOWNSHIP  
S.E. QTR. SECTION 2  
T-13 N R-13 W  
HOLMES COUNTY, OHIO  
(SURVEYED FOR WOODLAWN ASSOCIATES)



SCALE: 1" = 100'

- IRON PIN FOUND
- △ R.R. SPIKE SET
- P.K. NAIL SET
- 5/8" RE BAR WITH I.D. CAP SET
- I.D. CAP MARKED "BAKER 6938"

REFERENCES:

DEED Vol. 271 PAGE 443  
" " 201 " 389  
" " 244 " 930

9700006212  
Filed for Record in  
HOLMES COUNTY, OH  
SALLY MILLER  
On 03-27-1997 At 11:26 am.  
PLSM 20.00  
Vol. 16 Page 372  
Deed Vol. 277 Page 584



INDEXED

BEARINGS FROM PLAT VOL. 4 PAGE 20

CURVE DATA

Δ-12°28'31"  
R- 422.38'  
ARC- 91.97'  
T- 46.17'  
CH- 91.78'  
BRG- N 87°49'48" W

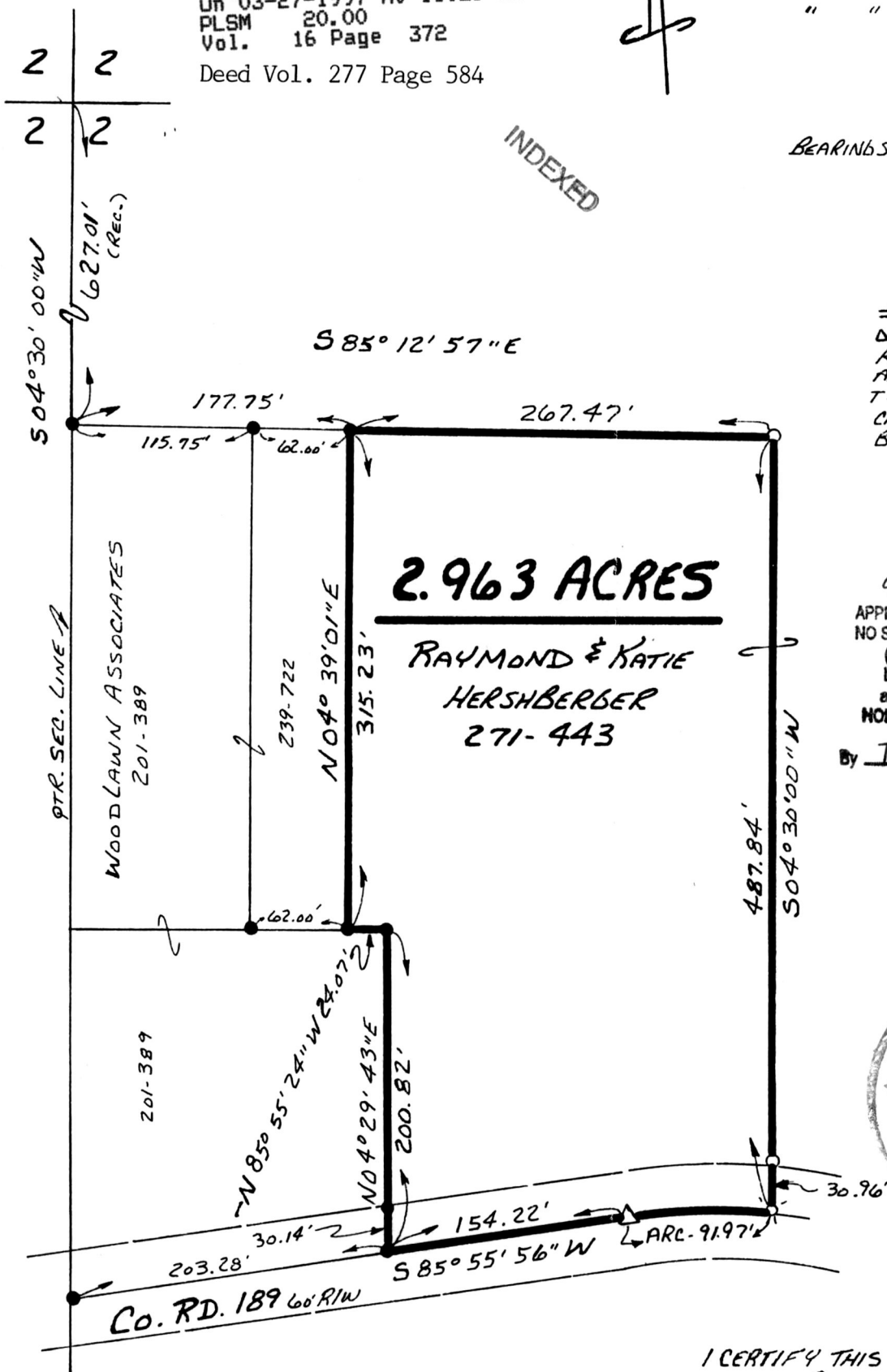

**2.963 ACRES**

RAYMOND & KATIE  
HERSHBERGER  
271-443

970039  
APPROVED FOR TRANSFER ONLY  
NO SUBDIVISION PLAT REQUIRED  
(O.R.C. 711.001 & 711.131)  
Lot(s) not for building unless  
approved by Board of Health,  
HOLMES CO. PLANNING COMM.

By TRM Date 3/27/97



I CERTIFY THIS SURVEY TO BE CORRECT  
TO THE BEST OF MY KNOWLEDGE.

*Donald C. Baker*

DONALD C. BAKER P.S. 6938  
138 N. CLAY STREET  
MILLERSBURG, OHIO 44654  
PH. (330) 674-4788

FEBRUARY 10, 1997

9700006212  
LAUREL HINES ATTY  
MILLERSBURG,

PLAT APPROVED

3/27/97

7297-MLD  
F.C.C.-D.C. BAKER