

727 Cambridge Road
Coshocton, Ohio 43812

LANDMARK SURVEYS
EARL R. DONAKER, P.S.

tel: (614) 623-0993
1-800-842-3264

THIS PROPERTY IS SUBJECT TO
ALL EASEMENTS, RIGHTS-OF-WAY,
OR RESTRICTIONS, WHETHER
RECORDED OR IMPLIED.

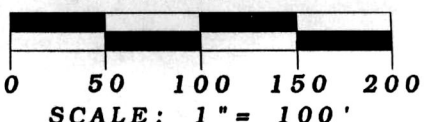

ORIGINAL PLAT 8.5" X 14"

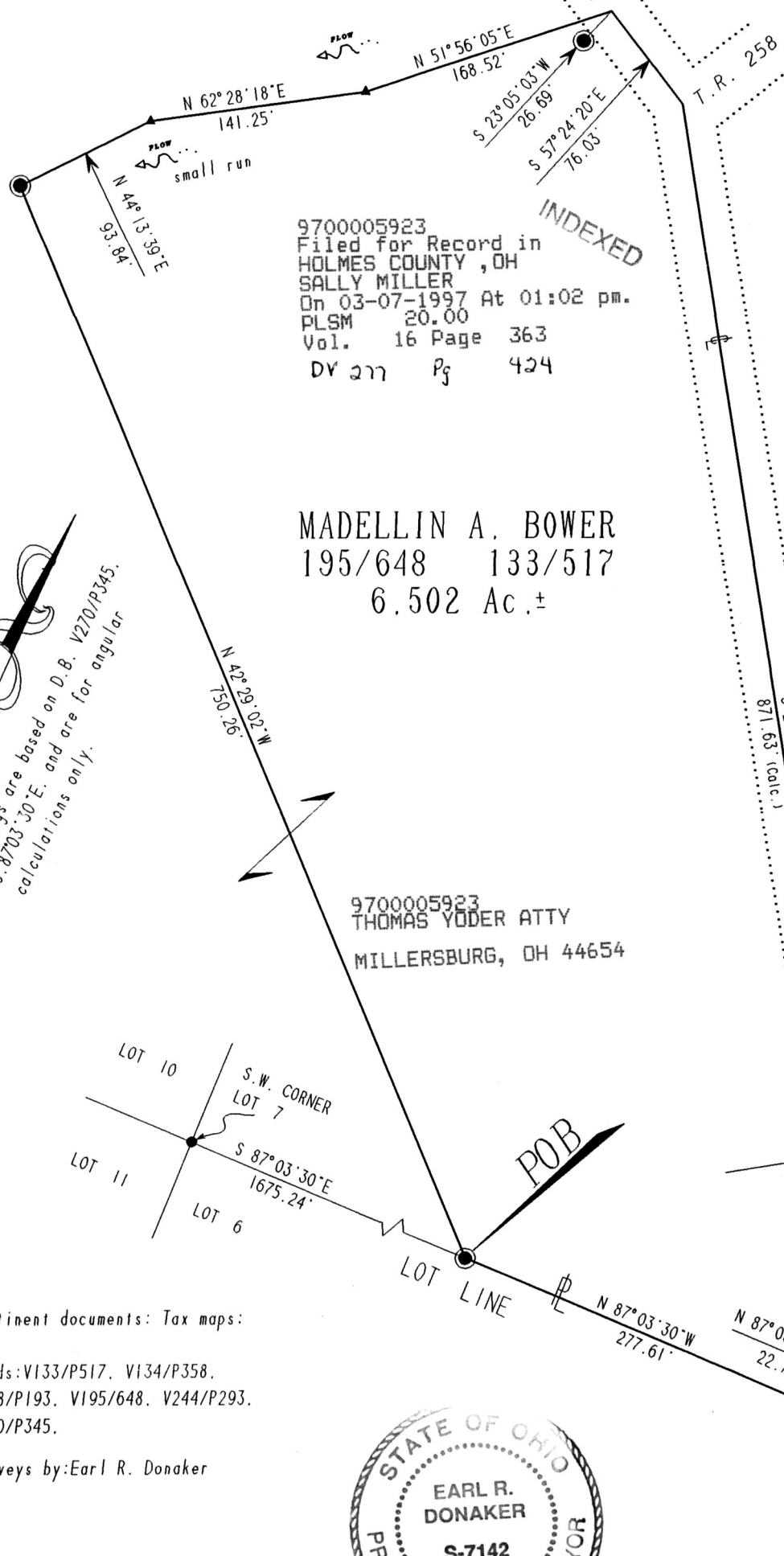

NOTE:
All distances between monumentation
were measured.
Distances to points were calculated.

- - All 5/8" rebar set are 30" long with plastic cap marked "ERD7142"
- - 3/4" pipe found
- ▲ - point

9700005923
Filed for Record in
HOLMES COUNTY, OH
SALLY MILLER
On 03-07-1997 At 01:02 pm.
PLSM 20.00
Vol. 16 Page 363
DY 277 Pg 424

MADELLIN A. BOWER
195/648 133/517
6.502 Ac. ±

V270/P345
4.582 ac. +/-

Bearings are based on D.B. V270/P345.
S. 87°03'30"E. and are for angular
calculations only.

9700005923
THOMAS YODER ATTY
MILLERSBURG, OH 44654

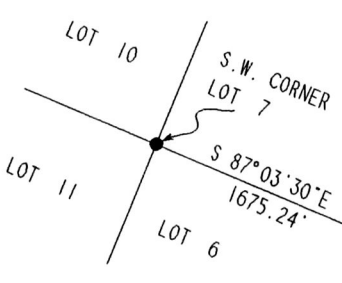

Pertinent documents: Tax maps:

Deeds: V133/P517, V134/P358,
V138/P193, V195/648, V244/P293,
V270/P345.

Surveys by: Earl R. Donaker



PLAT APPROVED
2/28/97A

MADELLIN A BOWER
ACRES: 6.502
LOT 7
THIRD QUARTER, T9N:R8W
UNITED STATES MILITARY LANDS
TOWNSHIP: MONROE
COUNTY: HOLMES, OHIO
DATE: AUGUST, 1996 MB062996

Earl R. Donaker

I, Earl R. Donaker, P. S. 7142, hereby
certify this plat to represent a boundary
survey pursuant to Chapter 4733-37, Ohio
Administrative Code and to be correct to
the best of my knowledge and belief.

"Remove not the old landmark." Proverbs 23:10