

RICHLAND TOWNSHIP  
N.E. QTR. SECTION 1  
T-8N; R-9W  
HOLMES COUNTY, OHIO

SURVEYED FOR: FRANK HASTON

SURVEY 50 FOOT EASEMENT

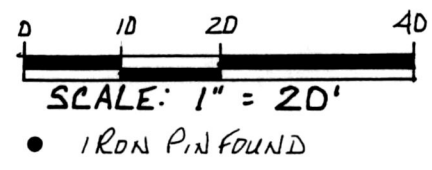

REFERENCES:

- DEED VOL. 267 PAGE 324
- DEED VOL. 225 PAGE 849
- DEED VOL 27D PAGE 531
- PLAT VOL. 8 PAGE 735

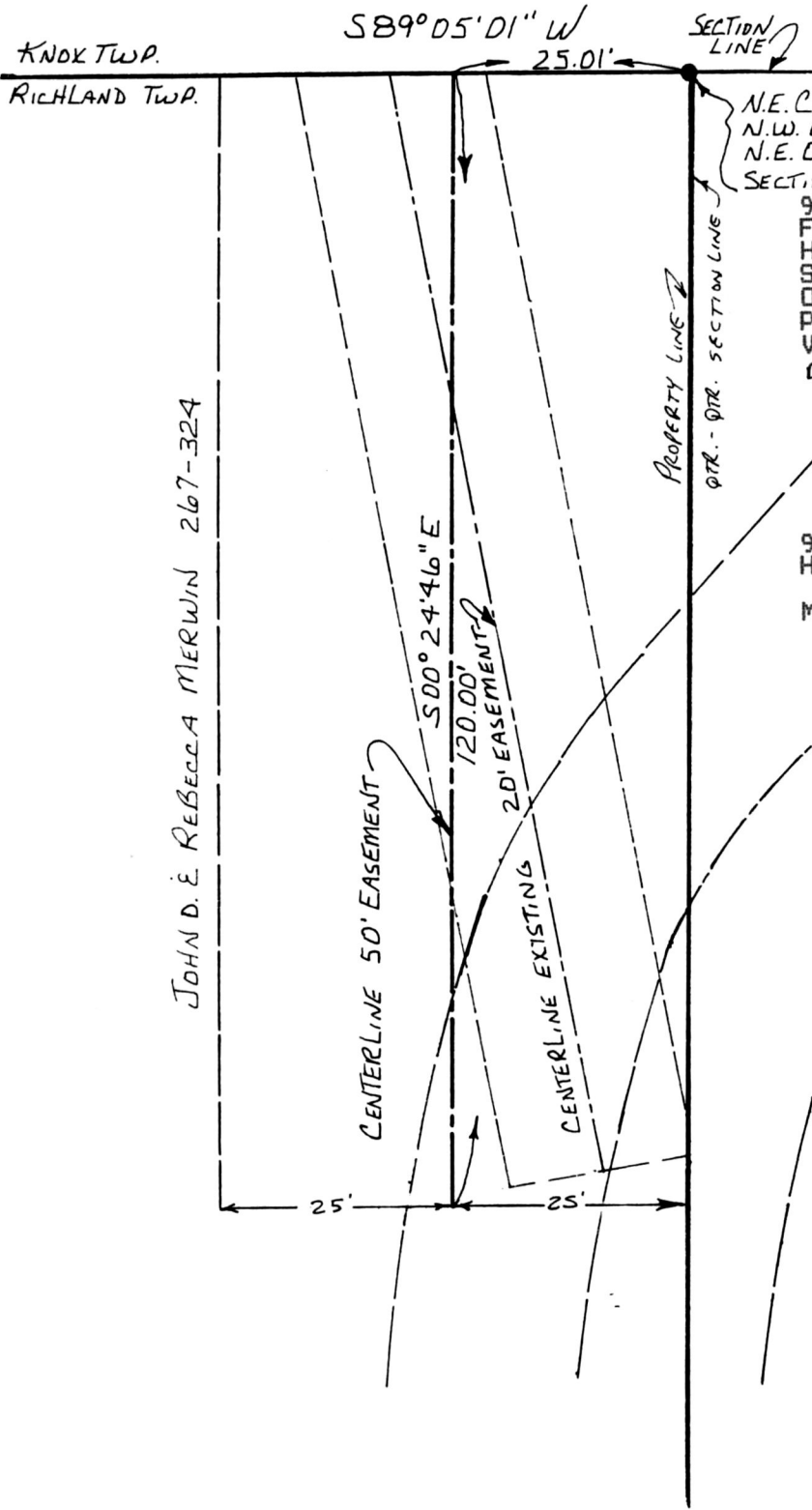

N.E. CORNER,  
N.W. QTR.,  
N.E. QTR. OF  
SECTION 1.

9700005788  
Filed for Record in  
HOLMES COUNTY, OH  
SALLY MILLER  
On 02-26-1997 At 01:40 pm.  
PLSM 20.00  
Vol. 16 Page 358  
DV 277 pages 296

INDEXED

9700005788  
HOLMES COUNTY TITLE  
MILLERSBURG, OH 44654

TWP. RD. 21  
40' R1W

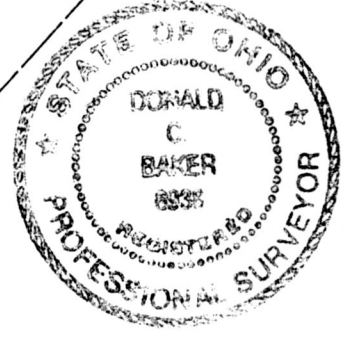

I CERTIFY THIS SURVEY TO BE  
CORRECT TO THE BEST OF MY  
KNOWLEDGE.

*Donald C. Baker*  
DONALD C. BAKER P.S. 6938  
5958 T.R. 322  
MILLERSBURG, OHIO 44654  
PH. (330) 674-4788  
AUGUST 29, 1996  
52296-SRU