

PAINT TOWNSHIP
 4TH. QTR LOT 31
 T-10N R-5W
 HOLMES COUNTY, OHIO



0 50 100 200
 SCALE: 1" = 100'
 • IRON PIN FOUND

9600004957
 Filed for Record in
 HOLMES COUNTY, OH
 SALLY MILLER
 On 12-30-1996 At 02:47 pm.
 PLSM 20.00
 Vol. 16 Page 319
 Need Vol 276 Pg 644 & 649

INDEXED

REFERENCES:

DEED VOL. 248 PAGE 989
 DEED VOL. 218 PAGE 458
 DEED VOL. 248 PAGE 986
 PLAT VOL. 2 PAGE 224

BEARINGS FROM DEED VOL. 248 PAGE 986



I CERTIFY THIS SURVEY TO BE CORRECT
 TO THE BEST OF MY KNOWLEDGE.

Donald C. Baker

DONALD C. BAKER P.S. 6938
 5958 T.R. 322
 MILLERSBURG, OHIO 44654
 PH. (330) 674-4788
 DECEMBER 17, 1996
 75696 - SRU
 FCC - D.C. BAKER

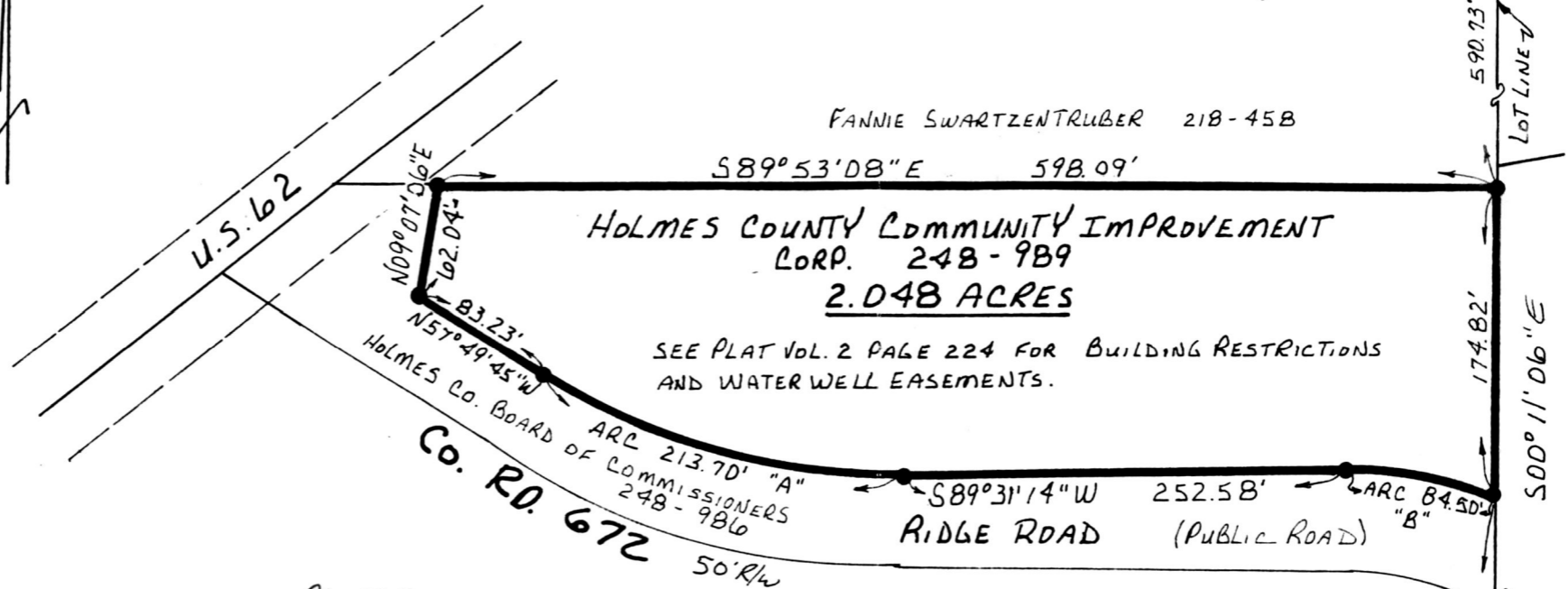

SEE PLAT VOL. 2 PAGE 224 FOR BUILDING RESTRICTIONS
 AND WATER WELL EASEMENTS.

960295

APPROVED FOR TRANSFER ONLY
 NO SUBDIVISION PLAT REQUIRED
 (O.R.C. 711.001 & 711.131)
 Lot(s) not for building unless
 approved by Board of Health.
 HOLMES CO. PLANNING COMM.

By IRU Date 12-27-96

9600004957
 LAUREL HINES ATTY
 MILLERSBURG,

CURVE DATA

CURVE "A"	CURVE "B"
Δ - 32° 39' 01"	Δ - 21° 31' 07"
R - 375.00'	R - 225.00'
T - 109.84'	T - 42.76'
ARC - 213.70'	ARC - 84.50'
CH. - 210.82'	CH. 84.01'
BRG - N74° 09' 15" W	BRG - N79° 43' 12" W

PLAT APPROVED

12/30/96

32 27
 31 28
 590.73'
 LOT LINE 7
 174.82'
 7.90' 11.06" E
 500' 11.06" W
 976.91'
 976.91'
 31 28
 30 29

VOL 16 PAGE 319