

EXHIBIT B

Plat for Vacation of a 30' Portion of an Alley (TR 1002) (aka Swigert Alley)
Along East Side of Lot 108 in Village of Berlin.

9600004913
Filed for Record in
HOLMES COUNTY, OH
SALLY MILLER
On 12-27-1996 At 02:09 pm
PLSM 20.00
Vol. 16 Page 313
0v 276 page 609

INDEXED

S15, T9N, R5W
Berlin Township
Holmes County, Ohio
Scale: 1" = 40'

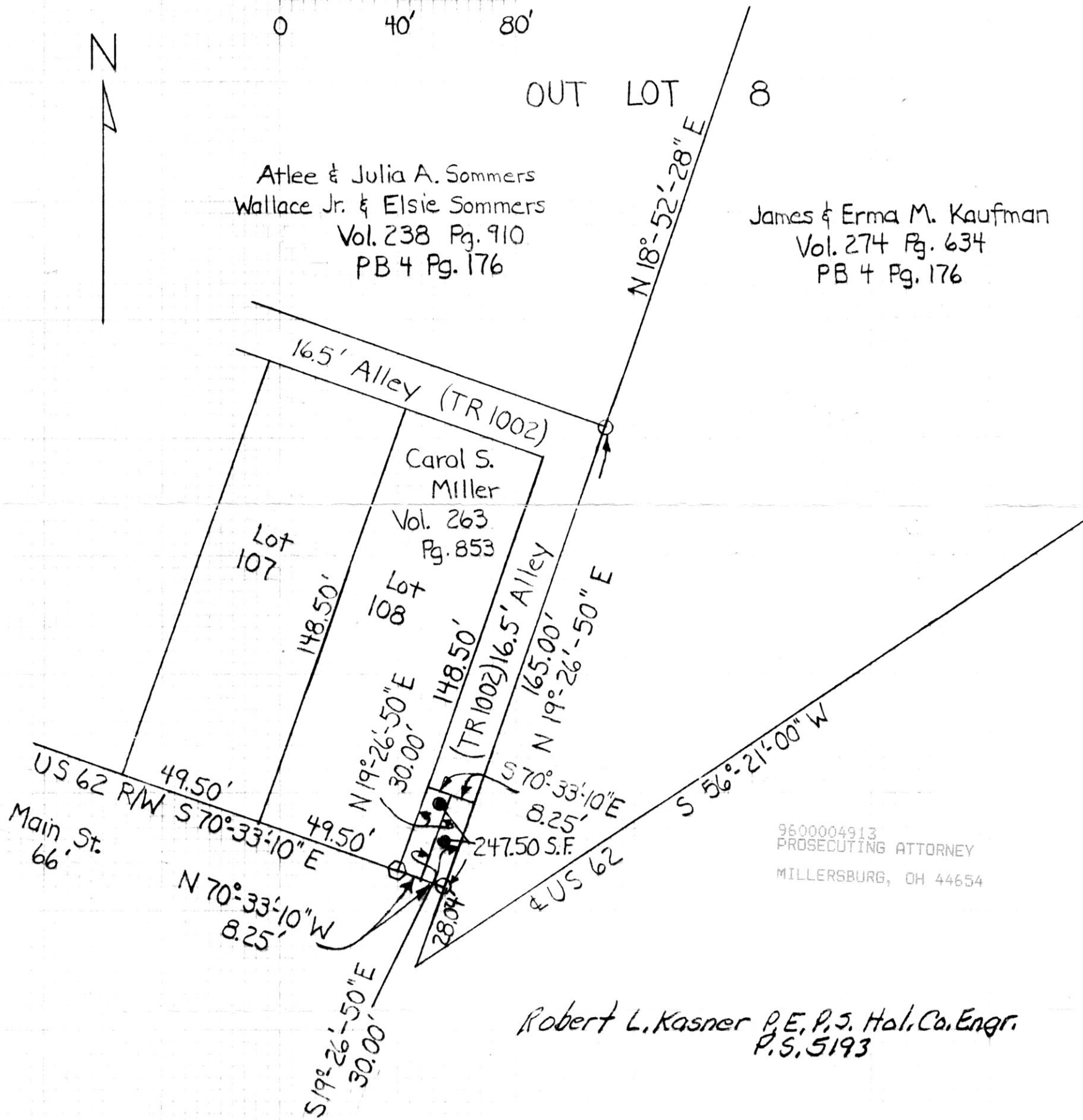
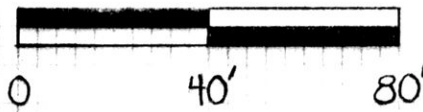

9600004913
PROSECUTING ATTORNEY
MILLERSBURG, OH 44654

Robert L. Kasner P.E., P.S. Hol. Co. Engr.
P.S. 5193

- Recovered 3/4" pipe
- 3/4" x 30" rebar with aluminum cap

Information for this plat is taken from
Plat Volume 10 Page 928 - Boundary
Survey for Atlee Sommers.



TRANSFER NOT NECESSARY
DATE 12-27-96
AUDITOR Richard A. Straven MS

PLAT APPROVED

12/18/96 [Signature]