

VOL 16 PAGE 302
 28 20
 29 19

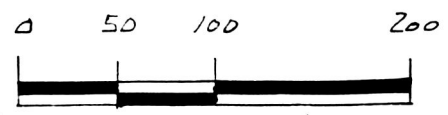
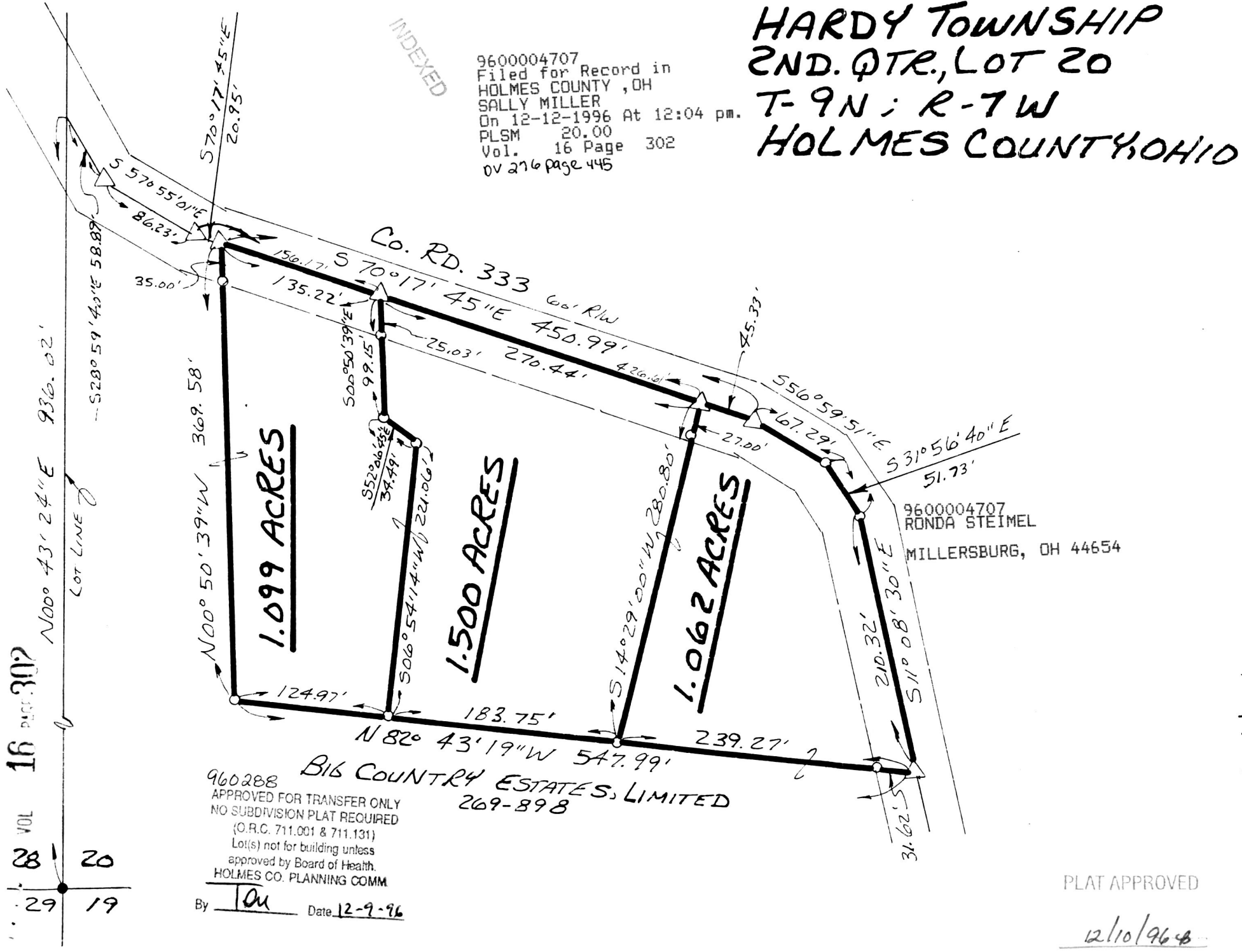

- SCALE: 1" = 100'
- IRON PIN FOUND
 - △ R.R. SPIKE SET
 - 5/8" RE BAR WITH I.D. CAP SET
 - I.D. CAP MARKED "BAKER 6938"

REFERENCES:

DEED VOL. 203 PAGE 544
" " 258 " 719
" " 196 " 73
" " 213 " 56

BEARINGS FROM PLAT VOL. 8
 PAGE 52



I CERTIFY THIS SURVEY TO BE CORRECT
 TO THE BEST OF MY KNOWLEDGE.

Donald C. Baker
 DONALD C. BAKER P.S. 6938
 5958 T.R. 322
 MILLERSBURG, OHIO 44654
 PH. (330) 674-4788
 MAY 2, 1996

960288
 APPROVED FOR TRANSFER ONLY
 NO SUBDIVISION PLAT REQUIRED
 (O.R.C. 711.001 & 711.131)
 Lot(s) not for building unless
 approved by Board of Health.
 HOLMES CO. PLANNING COMM

BIG COUNTRY ESTATES, LIMITED
 269-898

By Du Date 12-9-96

PLAT APPROVED

25396-MCS

12/10/96