

VILLAGE OF BERLIN  
 PART OF OUTLOT 2 (PARKVIEW SUB. PLAT VOL. 2 PAGE 129)  
 BERLIN TOWNSHIP  
 SECTION 15  
 T-9N; R-5W  
 HOLMES COUNTY, OHIO  
 SURVEYED FOR BERLIN TOWNSHIP TRUSTEES

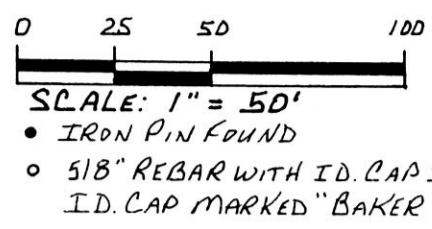

REFERENCES:  
 DEED VOL. 162 PAGE 115  
 DEED VOL. 161 PAGE 356  
 DEED VOL. 129 PAGE 89  
 PLAT VOL. 2 PAGE 129  
 PLAT VOL. 4 PAGE 126

9600004609  
 Filed for Record in  
 HOLMES COUNTY, OH  
 SALLY MILLER  
 On 12-04-1996 At 01:01 pm.  
 PLSM 20.00  
 Vol. 16 Page 297  
 DV 276 page 374

INDEXED

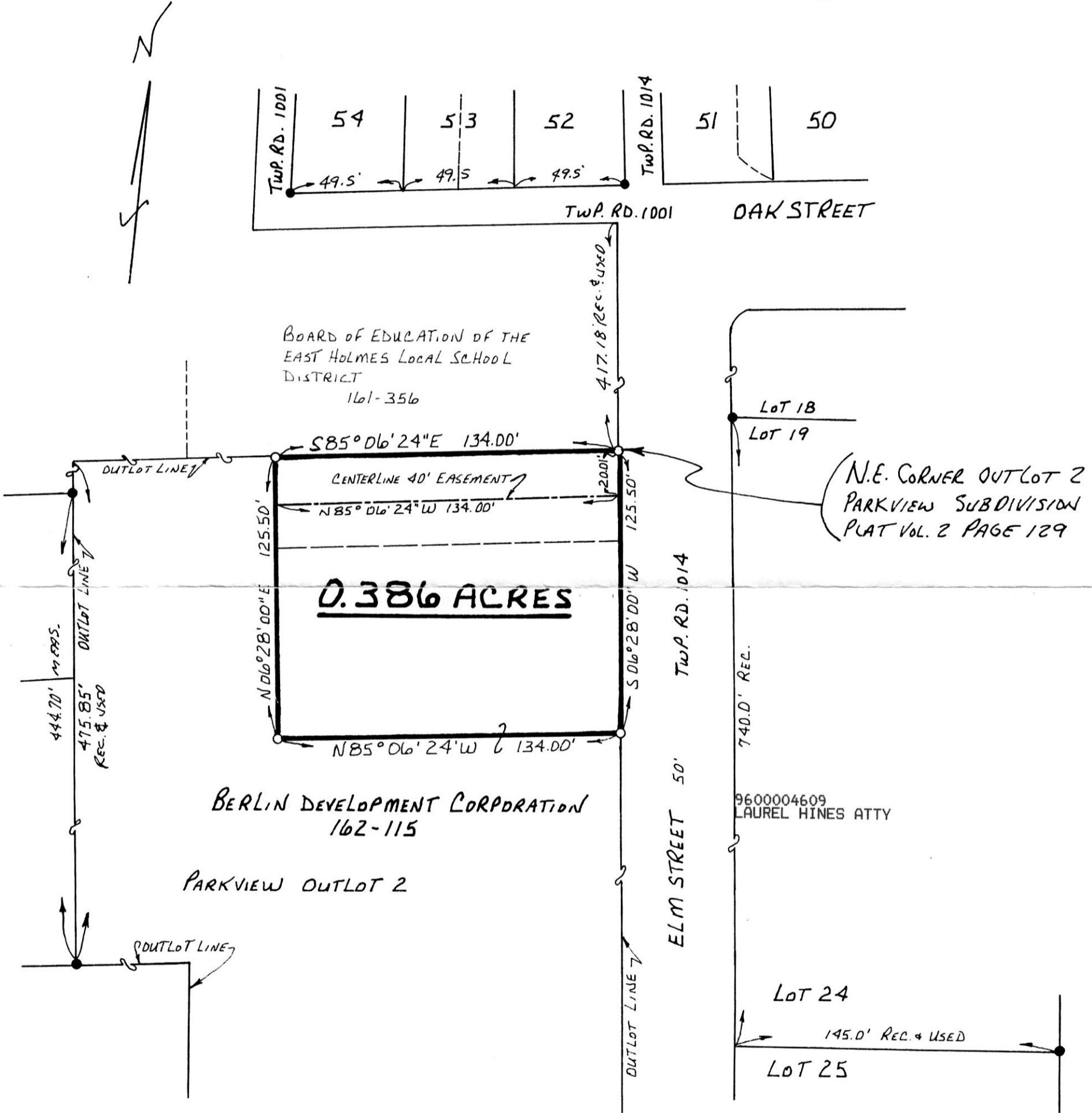

I CERTIFY THIS SURVEY TO BE CORRECT  
 TO THE BEST OF MY KNOWLEDGE.  
Donald C. Baker  
 DONALD C. BAKER P.S. 6938  
 5958 T.R. 322  
 MILLERSBURG, OHIO 44654  
 PH. (330) 674-4788  
 NOVEMBER 8, 1996  
 65596-SRU



APPROVED FOR TRANSFER ONLY  
 NO SUBDIVISION PLAT REQUIRED  
 (O.R.C. 711.001 & 711.131)  
 Lot(s) not for building unless  
 approved by Board of Health.  
 HOLMES CO. PLANNING COMM.  
 By TRU Date 12-3-96

960285  
 PLAT APPROVED  
12/4/96