

HEARTLAND Surveying

Jim Shamp
5210 Twp. Rd. 257 Millersburg, OH 44654
PHONE: 330-674-4698

I CERTIFY THIS TO BE A TRUE PLAT OF A FIELD SURVEY COMPLETED ON SEPTEMBER 18, 1996:



J. Shamp
JIM SHAMP, REG. SUR. NO. S-6088

BEARINGS EST. FROM SUR. PLAT 11/180 & ARE TO DENOTE ANGULAR MEAS. ONLY.

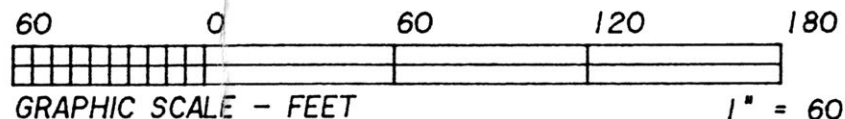

SURVEY		DATE	
DANIEL STUTZMAN		SEPTEMBER 26, 1996	
STATE	COUNTY	TOWNSHIP	RANGE
OHIO	HOLMES	BERLIN	5 W
TOWNSHIP	3RD QUARTER		960918
9 N	LOT 29		

- LEGEND:
- = STONE FOUND
 - = IRON PIN/PIPE FOUND
 - = POINT-OF-DEPARTURE
 - = 5/8" X 30" RE-BAR W/I.D. CAP SET
 - ⊠ = RAILROAD SPIKE SET
 - △ = R/R SPIKE FOUND

IVAN M. & SUSIE MAST
198/453

EDWARD A. & ADAH KLINE
244/184

9600004442
Filed for Record in
HOLMES COUNTY, OH
SALLY MILLER
On 11-20-1996 At 11:09 a.m.
PLSM 20.00
Vol. 16 Page 288
or 276 page 238

2.701 ACRES

APPROVED FOR TRANSFER ONLY
NO SUBDIVISION PLAT REQUIRED
(O.R.C. 711.001 & 711.131)
Lot(s) not for building unless
approved by Board of Health.
HOLMES CO. PLANNING COMM.
By *TRM* Date 11-19-96

INDEXED

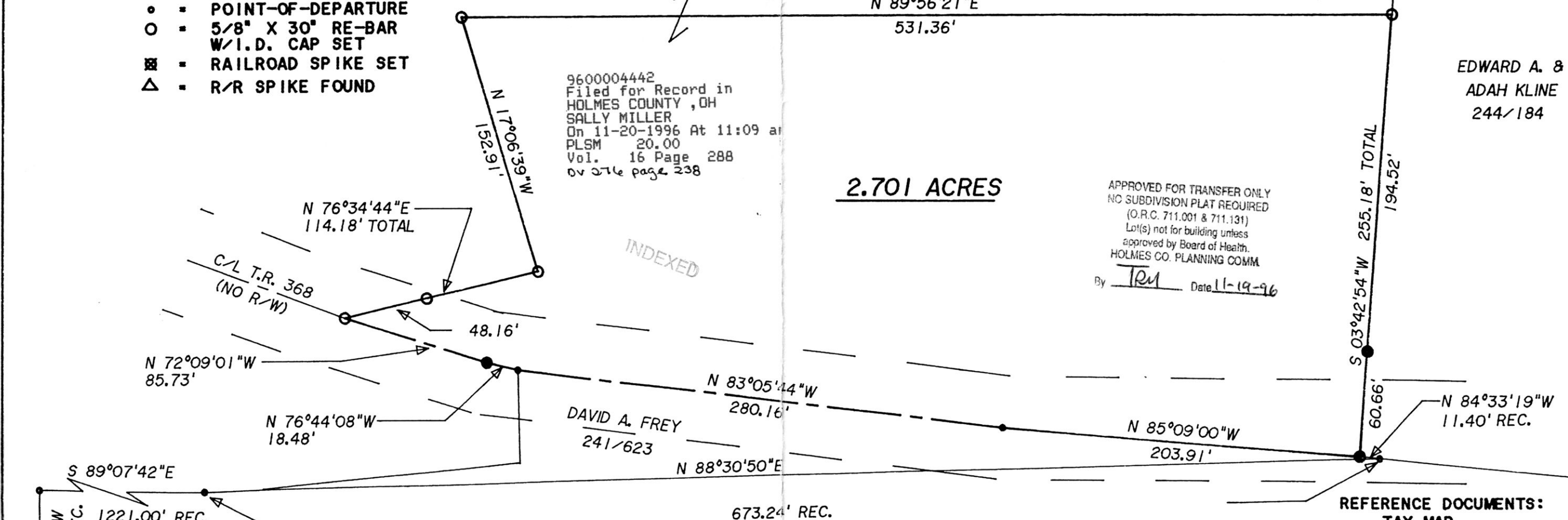

9600004442
DIANE STROMME MAST ATTY
MILLERSBURG,

DAVID A. FREY
233/362

REFERENCE DOCUMENTS:
TAX MAP
DEEDS AS SHOWN
SURVEY PLATS:
11/180, 10/247,
12/262, 21/244

PLAT APPROVED

11/20/96

LOT 36
N 00°01'46"W
1094.05' REC.
1221.00' REC.
LOT 29
LOT 30