

9600004353
Filed for Record in
HOLMES COUNTY, OH
SALLY MILLER
On 11-13-1996 At 02:32 pm.
PLSM 20.00
Vol. 16 Page 280
of 276 page 183

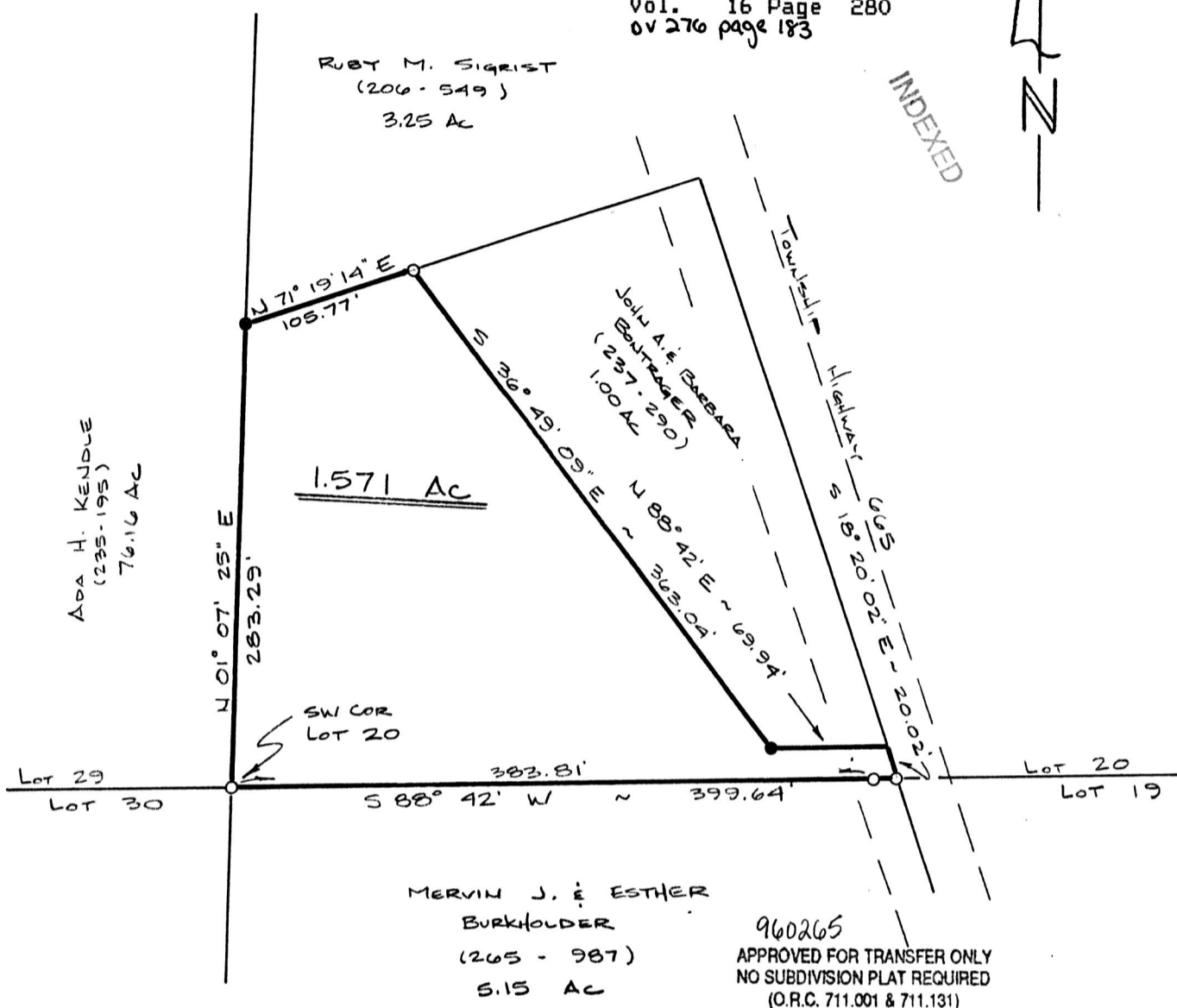

INDEXED

MERVIN J. & ESTHER
BURKHOLDER
(265 - 987)
5.15 AC

960265
APPROVED FOR TRANSFER ONLY
NO SUBDIVISION PLAT REQUIRED
(O.R.C. 711.001 & 711.131)
Lot(s) not for building unless
approved by Board of Health.
HOLMES CO. PLANNING COMM.
By RL Date 11-12-96

- IRON PIN SET (5/8" x 30") w/CAP STAMPED RON SMITH 5324
 - PIPE FOUND (1/2" Ø)
- BEARINGS ORIENTED TO THE 1.00 AC TRACT (237-290)

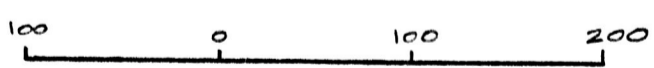

PLAT APPROVED

11/13/96

CERTIFICATE OF SURVEYOR

I, the undersigned, hereby certify that this map is true and correct

Ronald L. Smith

REGISTERED SURVEYOR NO. 5324

Plat of Survey for
RUBY M. SIGRIST

RONALD L. SMITH

REGISTERED SURVEYOR NO. 5324

Located in Lot 20 3rd QTR T-10, R-4

Ron Smith Surveying

PAINT TOWNSHIP

4180 Murray Road N.W.

HOLMES COUNTY, OHIO

Dover, Ohio 44622

Scale 1" = 100'

Date 10-1-96

Telephone: (216) 343-4730