

SCALE: 1" = 200'

- ▲ R.R. SPIKE FOUND
- P.K. NAIL FOUND
- IRON PIN FOUND
- △ R.R. SPIKE SET
- 5/8" RE BAR WITH I.D. CAP SET
- I.D. CAP MARKED "BAKER 6938"

**SALT CREEK TOWNSHIP**  
**4TH. QTR., LOT 16 & LOT 15**  
**T-10 N ; R-6 W**  
**HOLMES COUNTY, OHIO**

9600004350  
 Filed for Record in  
 HOLMES COUNTY, OH  
 SALLY MILLER  
 On 11-13-1996 At 02:27 pm.  
 PLSM 20.00  
 Vol. 16 Page 279  
 pv 276 page 179-181

**REFERENCES:**

DEED VOL. 225 PAGE 886
" " 261 " 202
" " 165 " 555
" " 247 " 918

**PLAT VOL. 13 PAGE 112**

" " 13 " 24
" " 12 " 632
" " 12 " 127
" " 11 " 116
" " 5 " 13
" " 5 " 26
" " 4 " 160
" " 8 " 474

① SAMUEL J. & KAREN TROYER 274-704

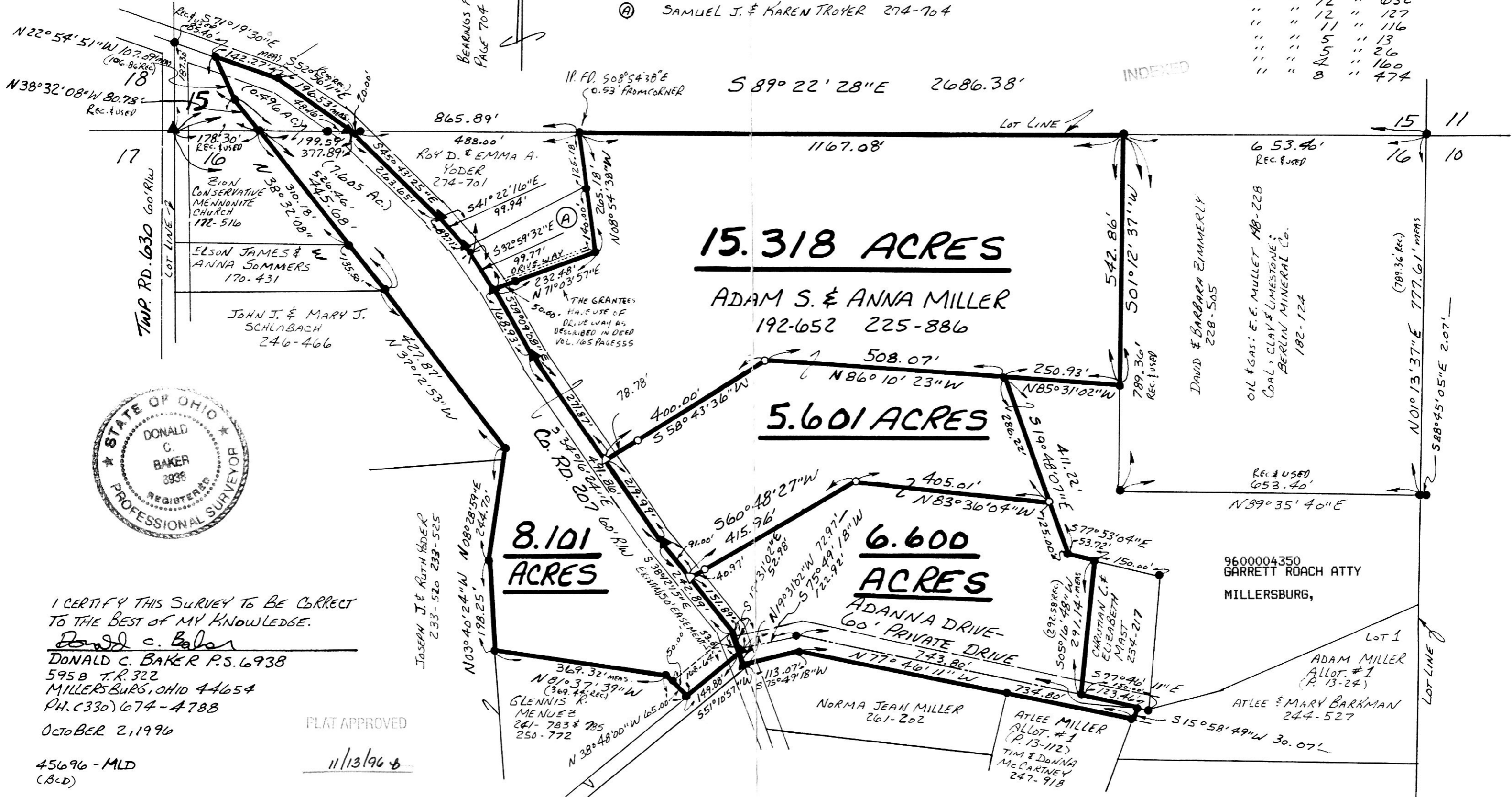

I CERTIFY THIS SURVEY TO BE CORRECT TO THE BEST OF MY KNOWLEDGE.

*Donald C. Baker*  
 DONALD C. BAKER P.S. 6938  
 595 B T.R. 322  
 MILLERSBURG, OHIO 44654  
 PH. (330) 674-4788

OCTOBER 2, 1996

45696 - MLD (A-C)

PLAT APPROVED

11/13/96

JOSEPH J. & RUTH YODER  
 233-520 233-525

GLENNIS K. MENUEZ  
 241-783 & 285  
 250-772

NORMA JEAN MILLER  
 261-202

ATLEE MILLER  
 ALLOT. #1  
 (P. 13-112)  
 TIM & DONNA  
 McARTNEY  
 247-918

9600004350  
 GARRETT ROACH ATTY  
 MILLERSBURG,

LOT 1  
 ADAM MILLER  
 ALLOT. #1  
 (P. 13-24)  
 ATLEE & MARY BARKMAN  
 244-527

DAVID & BARBARA ZIMMERLY  
 228-505

OIL & GAS: E.E. MULLET AB-228  
 COAL, CLAY & LIMESTONE:  
 BERLIN MINERAL CO.  
 182-124

(789.36 REC.)  
 777.61' MEAS  
 588°45'05"E 2.07'

BEARINGS FROM DEED VOL. 274  
 PAGE 704

