

# SURVEY PLAT

VILLAGE OF HOLMESVILLE  
 LOT 44 (Homestead Addition  
 Plat 1-341)  
 PRAIRIE TOWNSHIP, Sec. 3  
 T-13-N, R-13-W  
 HOLMES COUNTY, OHIO

9600004336  
 Filed for Record in  
 HOLMES COUNTY, OH  
 SALLY MILLER  
 On 11-13-1996 At 11:55 am.  
 PLSM 20.00  
 Vol. 16 Page 276  
 DV 276 page 165

INDEXED



Basis Of Bearings - Plat Vol. 16, Pg. 125

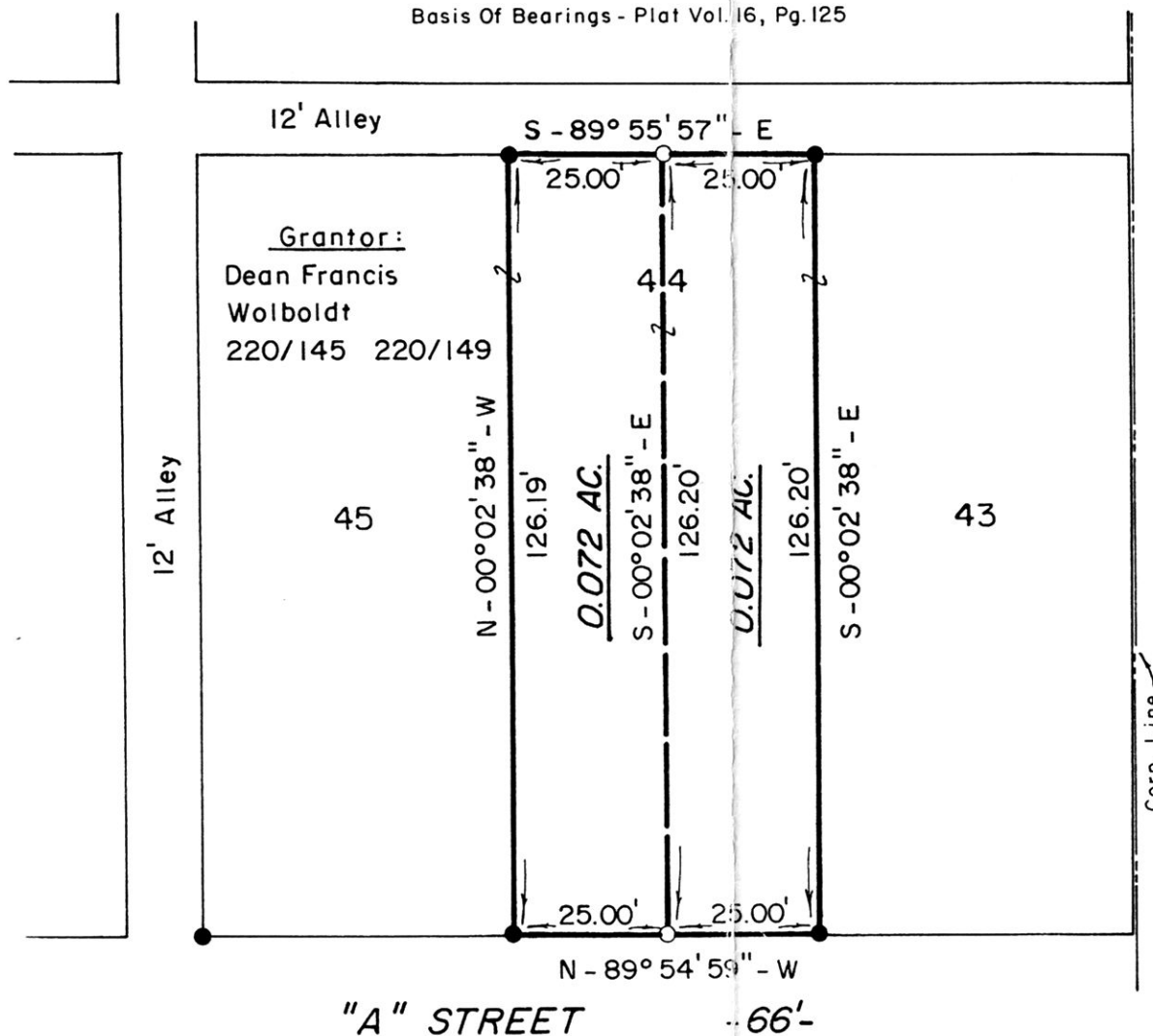

- Iron Pipe Or Pin Fd.
- 5/8" x 30" Bar With Yellow Plastic Cap  
 Marked RUDOLPH Set  
 6449

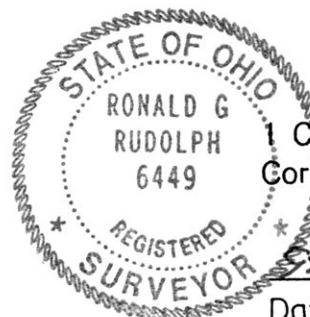

Certify This Survey And Plat To Be  
 Correct To The Best Of My Knowledge.

Date 11-13-96 *Ronald G. Rudolph*

Ronald G. Rudolph P.S. No. 6449  
 R.G. RUDOLPH SURVEYING, INC.  
 384 W. Liberty St.  
 Wooster, Ohio 44691  
 (216) 262-0798  
 Job No. 9983

PLAT APPROVED  
11/13/96

9600004336  
 LAUREL HINES ATTY  
 MILLERSBURG,

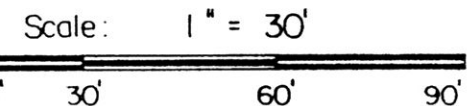

VOL 16 PAGE 276