

Out Lot 11

Out Lot Line

N.W. corner  
O.L. 7

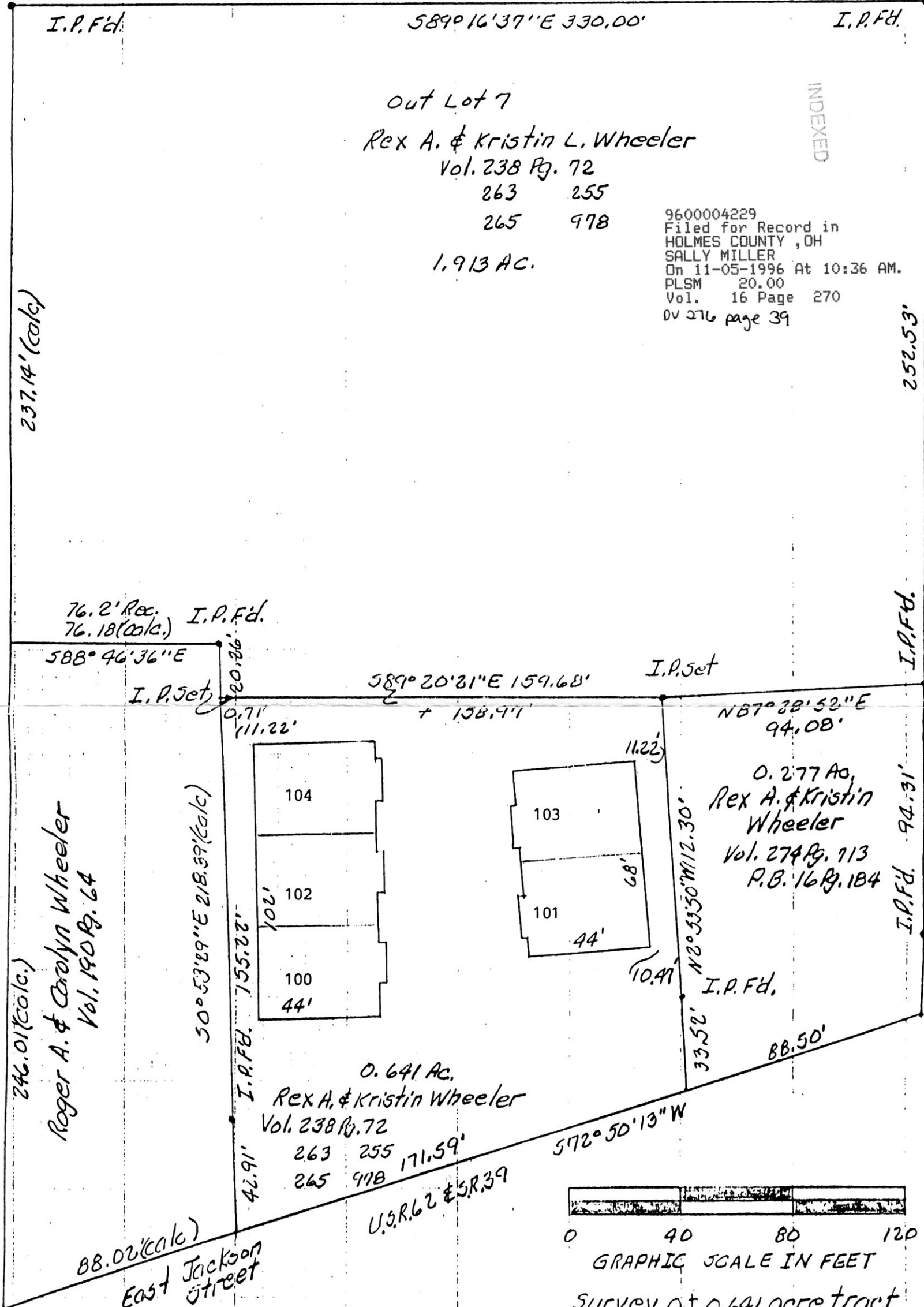

Out Lot 7  
 Rex A. & Kristin L. Wheeler  
 Vol. 238 Pg. 72  
 263 255  
 265 978  
 1.913 AC.

9600004229  
 Filed for Record in  
 HOLMES COUNTY, OH  
 SALLY MILLER  
 On 11-05-1996 At 10:36 AM.  
 PLSM 20.00  
 Vol. 16 Page 270  
 DV 276 page 39

INDEXED

Outlots

N1°03'24"E

237.14' (calc)

246.01' (calc.)

Roger A. & Carolyn Wheeler  
 Vol. 190 Pg. 64

76.2' Rec. I.P.Fd.  
 76.18' (calc.)

S58°46'36"E

I.P.set

S58°20'21"E 159.68'

I.P.set

92.26'

0.71'

111.22'

+ 158.97'

N87°38'52"E 94.08'

11.22'

N2°53'50"W 12.30'

I.P.Fd.

0.277 Ac.  
 Rex A. & Kristin  
 Wheeler  
 Vol. 274 Pg. 713  
 P.B. 16 Pg. 184

I.P.Fd. 94.31'

50°53'29"E 218.59' (calc)

I.P.Fd. 155.22'

16.72'

0.641 Ac.  
 Rex A. & Kristin Wheeler  
 Vol. 238 Pg. 72  
 263 255  
 265 978 171.59'

U.S.R. 62 & 5R. 39

S57°50'13"W

88.02' (calc)

East Jackson Street

Bearing basis is a plat  
 for 0.277 acre tract,  
 P.B. 16 Pg. 184.

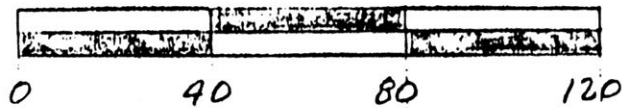

Survey of 0.641 acre tract  
 in O.L. 7 to the Village of  
 Millersburg, Hol. Co., Ohio  
 in T9N, R7W.

Robert L. Kasner P.S. 5193  
 P.E. 28830  
 10/9/96

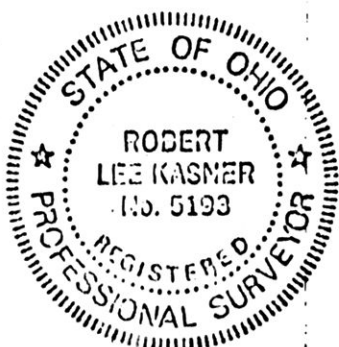

9600004229  
 REX A WHEELER  
 MILLERSBURG,

PLAT APPROVED

11/5/96 Rg