

Corrected Copy

9600004168  
Filed for Record in  
HOLMES COUNTY, OH  
SALLY MILLER  
On 11-01-1996 At 10:48  
PLSM 20.00  
Vol. 16 Page 267  
OV 275 page 987

INDEXED

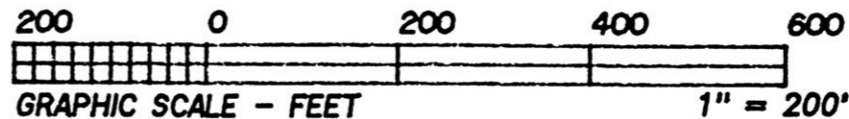

\* BEARINGS EST. FROM  
SURVEY PLAT 11/96  
AND ARE TO DENOTE  
ANGULAR MEAS. ONLY.

- LEGEND:
- - STONE FOUND
  - - IRON PIN/PIPE FOUND
  - - POINT-OF-DEPARTURE
  - - 5/8" X 30" RE-BAR W/I.D. CAP SET
  - ⊠ - RAILROAD SPIKE SET
  - △ - R/R SPIKE FOUND

REFERENCE DOCUMENTS:  
TAX MAP  
DEEDS AS SHOWN  
SURVEY PLATS:  
11/96  
S.R. 3/345



I CERTIFY THIS TO BE A TRUE PLAT OF A FIELD  
SURVEY COMPLETED ON AUGUST 15, 1996:

*Jim Shamp*  
JIM SHAMP, REG. SUR. NO. S-6088

PLAT APPROVED

*10/31/96*

<b>HEARTLAND Surveying</b>			
Jim Shamp 5210 Twp. Rd. 257 Millersburg, OH 44654 PHONE: 330-674-4698			
SURVEY JAMES & JUDY GOODYKOONTZ			DATE AUGUST 22, 1996
STATE OHIO	COUNTY HOLMES	TOWNSHIP KNOX	RANGE 15 WEST
TOWNSHIP 19 NORTH	SOUTHWEST QUARTER OF SECTION 22		960815

VOL 16 PAGE 267

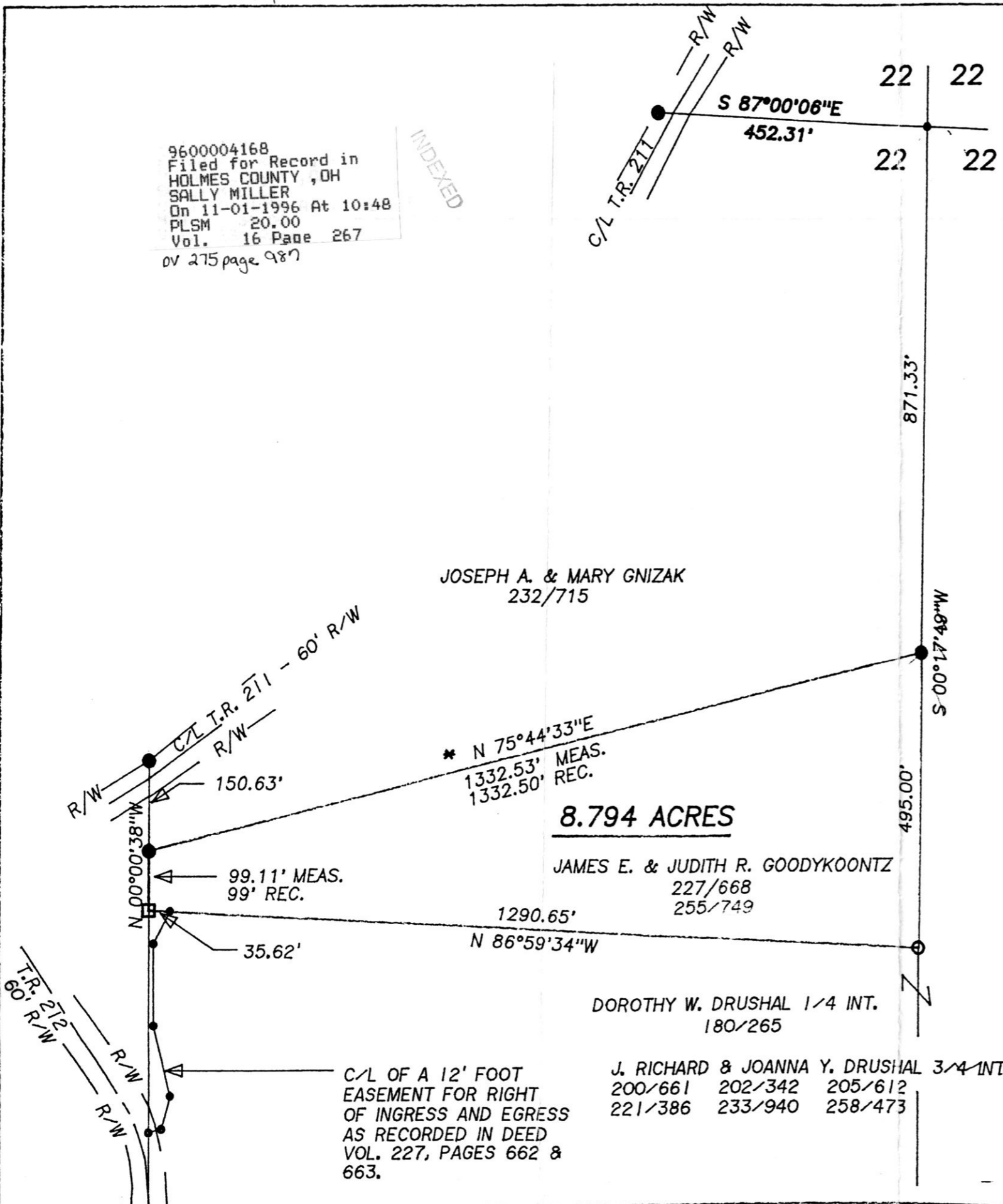

JOSEPH A. & MARY GNIZAK  
232/715

\* N 75°44'33"E  
1332.53' MEAS.  
1332.50' REC.

**8.794 ACRES**

JAMES E. & JUDITH R. GOODYKOONTZ  
227/668  
255/749

DOROTHY W. DRUSHAL 1/4 INT.  
180/265

J. RICHARD & JOANNA Y. DRUSHAL 3/4 INT.  
200/661 202/342 205/612  
221/386 233/940 258/473

C/L OF A 12' FOOT  
EASEMENT FOR RIGHT  
OF INGRESS AND EGRESS  
AS RECORDED IN DEED  
VOL. 227, PAGES 662 &  
663.