

Wyman L. & Freda Miller, et. al.

(Vol. 223 P. 607)

VOL 16 PAGE 259

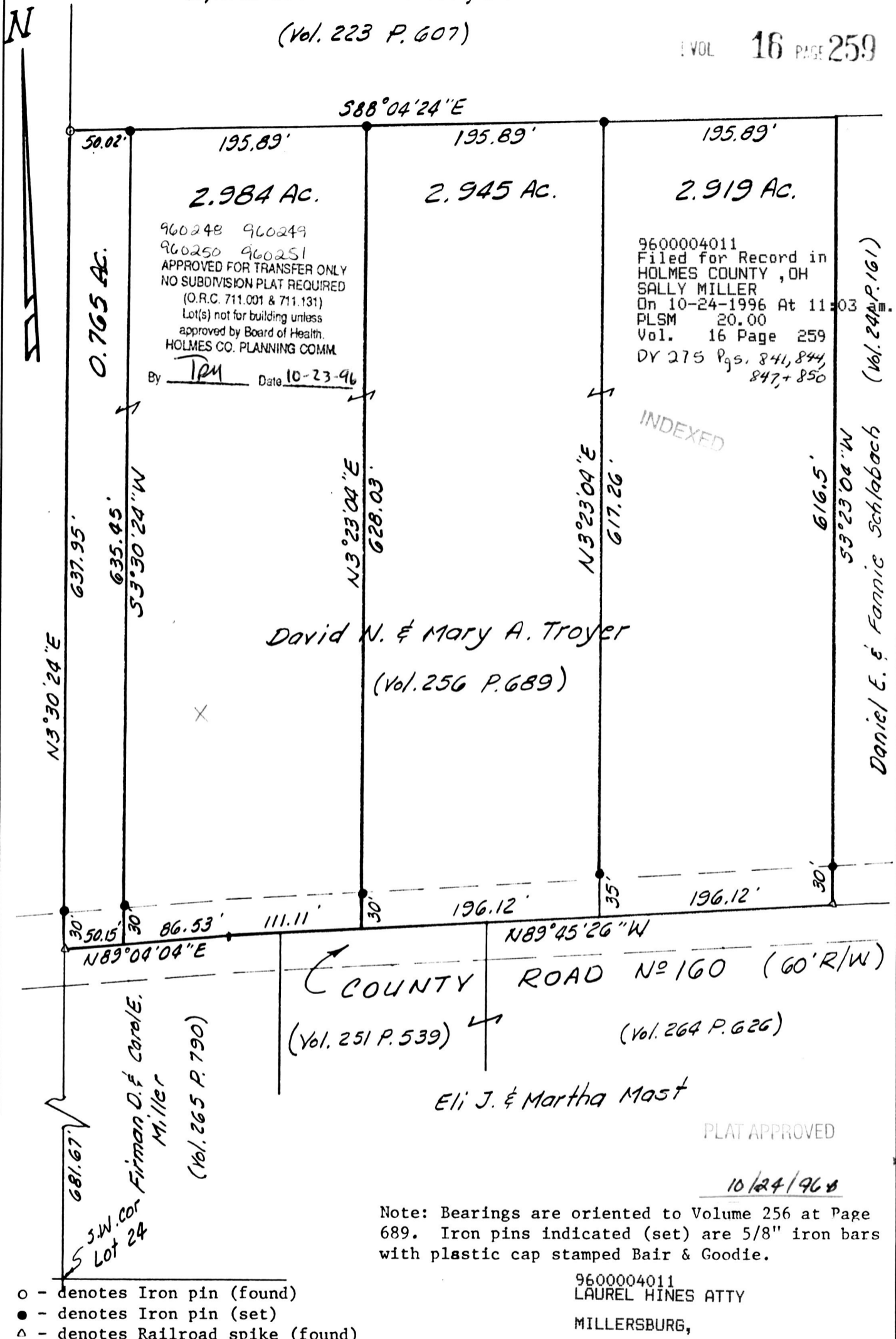

INDEXED

0.765 Ac.

2.984 Ac.

2.945 Ac.

2.919 Ac.

David N. & Mary A. Troyer (Vol. 256 P. 689)

Daniel E. & Fannie Schlabach (Vol. 244 P. 161)

COUNTY ROAD No 160 (60' R/W) (Vol. 251 P. 539) (Vol. 264 P. 626)

Eli J. & Martha Mast

PLAT APPROVED

10/24/96

Note: Bearings are oriented to Volume 256 at Page 689. Iron pins indicated (set) are 5/8" iron bars with plastic cap stamped Bair & Goodie.

9600004011 LAUREL HINES ATTY MILLERSBURG,

- - denotes Iron pin (found)
- - denotes Iron pin (set)
- ▲ - denotes Railroad spike (found)

PLAT OF SURVEY FOR FAIRVIEW LOG HOMES

LOCATED IN Lot 24 in the Fourth Quarter of Township 10, Range 5, Paint Township, Holmes County, Ohio

SCALE 1 in. = 100 ft. DATE 3/12/96

BAIR, GOODIE AND ASSOCIATES, INC.

153 NORTH BROADWAY • NEW PHILADELPHIA, OHIO TELEPHONE (330) 343-3499

I, THE UNDERSIGNED, HEREBY CERTIFY THAT THIS PLAT IS TRUE AND CORRECT

Charles R. Goodie REG. SURVEYOR NO. 5521

