

MECHANIC TOWNSHIP
N.W. QTR. SECTION 10
T-8N; R-6W
HOLMES COUNTY, OHIO

PLAT OF CORRECTION
(50 FOOT EASEMENT)

SURVEYED FOR: DEAN YODER



SCALE: 1" = 30'

REFERENCES:

- DEED VOL. 257 PAGE 663
- DEED VOL. 222 PAGE 890
- DEED VOL. 204 PAGE 662
- DEED VOL. 255 PAGE 905

- 1 IRON PIN FOUND
- 5/8" REBAR WITH ID. CAP SET
ID. CAP MARKED "BAKER 6938"

9600003879
 Filed for Record in
 HOLMES COUNTY, OH
 SALLY MILLER
 On 10-17-1996 At 02:08 pm.
 PLSM 20.00
 Vol. 16 Page 252
 DV 275 pages 712-714

BEARINGS FROM DEED VOL. 255 PAGE 905

LEVI H. & SUSAN MAST
257-663

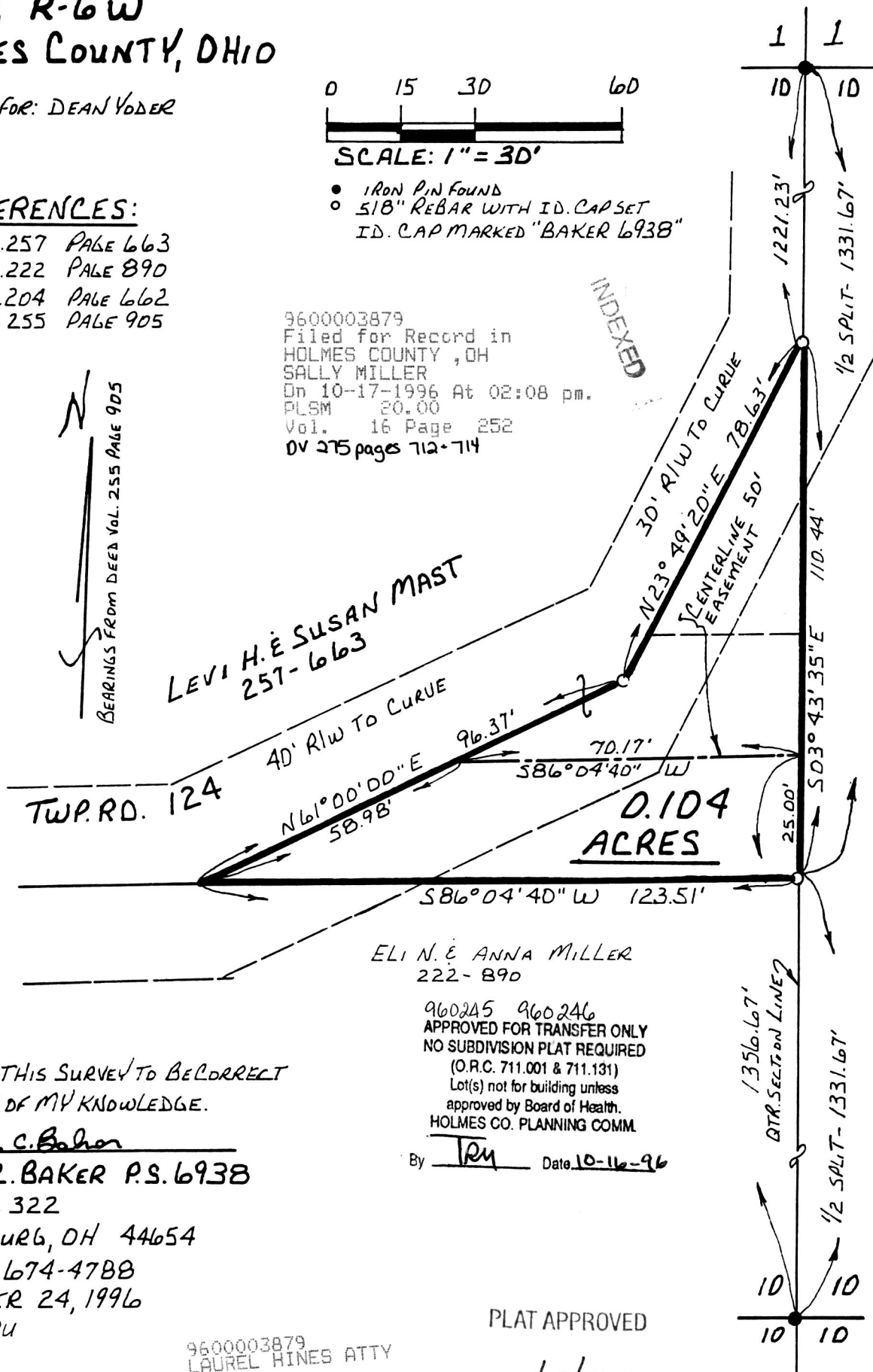

0.104
ACRES

ELI N. & ANNA MILLER
222-890

960245 960246
 APPROVED FOR TRANSFER ONLY
 NO SUBDIVISION PLAT REQUIRED
 (O.R.C. 711.001 & 711.131)
 Lot(s) not for building unless
 approved by Board of Health.
 HOLMES CO. PLANNING COMM.

I CERTIFY THIS SURVEY TO BE CORRECT
TO THE BEST OF MY KNOWLEDGE.

Donald C. Baker

DONALD C. BAKER P.S. 6938

5958 T.R. 322

MILLERSBURG, OH 44654

PH. (330) 674-4788

SEPTEMBER 24, 1996

58796-SRU

By TRM Date 10-16-96

PLAT APPROVED

10/17/96

9600003879
 LAUREL HINES ATTY
 MILLERSBURG,