

BEARINGS ARE TO AN ASSUMED MERIDIAN AND ARE USED TO DENOTE ANGLES ONLY.

- LEGEND:
- = STONE FOUND
 - = IRON PIN/PIPE FOUND
 - = POINT-OF-DEPARTURE
 - = 5/8" X 30" RE-BAR W/I.D. CAP SET
 - ⊠ = RAILROAD SPIKE SET
 - △ = R/R SPIKE FOUND

REFERENCE DOCUMENTS:
 TAX MAP
 DEEDS AS SHOWN
 SURVEY PLATS:
 8/540
 8/851
 4/116

<h1>HEARTLAND Surveying</h1>			
Jim Shamp			
5210 Twp. Rd. 257 Millersburg, OH 44654			
PHONE: 330-674-4698			
SURVEY		DATE	
BRYAN KLINE		AUGUST 12, 1996	
STATE	COUNTY	TOWNSHIP	RANGE
OHIO	HOLMES	BERLIN	6 WEST
TOWNSHIP	FOURTH QUARTER		
9 NORTH	LOT 12		960737

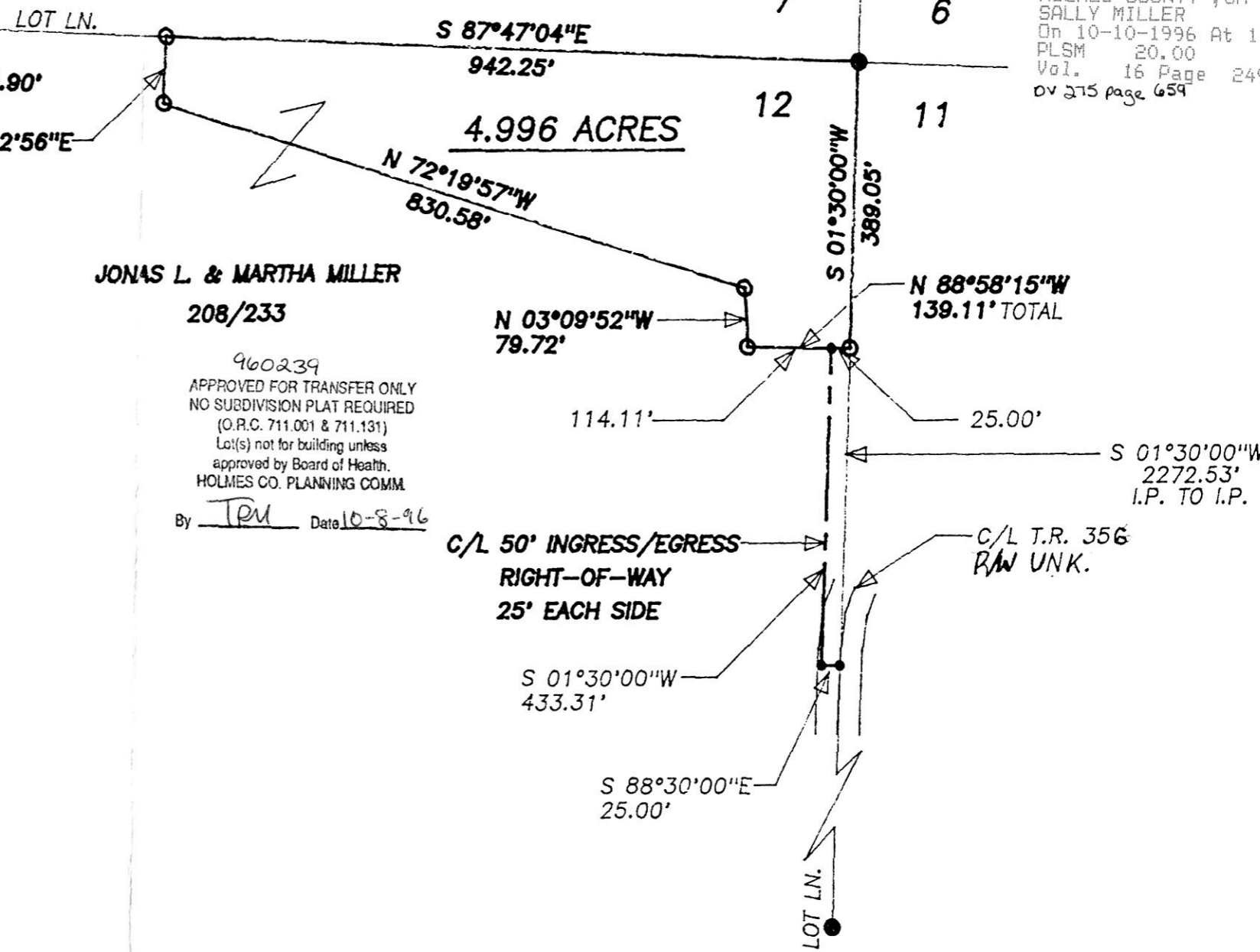

JONAS L. & MARTHA MILLER
 208/233

960239
 APPROVED FOR TRANSFER ONLY
 NO SUBDIVISION PLAT REQUIRED
 (O.R.C. 711.001 & 711.131)
 Lot(s) not for building unless
 approved by Board of Health.
 HOLMES CO. PLANNING COMM.
 By TPM Date 10-8-96

INDEXED
 9600003781
 Filed for Record in
 HOLMES COUNTY, OH
 SALLY MILLER
 On 10-10-1996 At 11:29 am.
 PLSM 20.00
 Vol. 16 Page 249
 DV 275 page 659

I CERTIFY THIS TO BE A TRUE PLAT OF A FIELD SURVEY COMPLETED ON JULY 31, 1996:

Jim Shamp
 JIM SHAMP, REG. SUR. NO. S-6088



9600003781
 MAX A MILLER ATTY
 MILLERSBURG,

PLAT APPROVED

10/9/96