

- LEGEND:**
- = STONE FOUND
 - = IRON PIN/PIPE FOUND
 - = POINT-OF-DEPARTURE
 - = 5/8" X 30" RE-BAR W/I.D. CAP SET
 - ⊠ = RAILROAD SPIKE SET
 - △ = R/R SPIKE FOUND

* BEARINGS EST. FROM SUR. PLAT 14/221 AND DENOTE ANGULAR MEAS. ONLY.

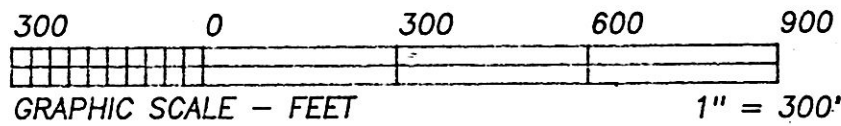

I CERTIFY THIS TO BE A TRUE PLAT OF A FIELD SURVEY COMPLETED ON JULY 10, 1996:

JIM SHAMP, REG. SUR. NO. S-6088

HEARTLAND Surveying

Jim Shamp
5210 Twp. Rd. 257 Millersburg, OH 44654
PHONE: 330-674-4698

SURVEY		DATE	
GARY MASTERS		JULY 30, 1996	
STATE	COUNTY	TOWNSHIP	RANGE
OHIO	HOLMES	KILLBUCK	8 WEST
TOWNSHIP	N.E. QUARTER SECTION 19		5/96 960616
8 NORTH			

REFERENCE DOCUMENTS:
TAX MAP
DEEDS AS SHOWN
SURVEY PLATS: 7/445, 9/59, 14/221

9600003525
Filed for Record in
HOLMES COUNTY, OH
SALLY MILLER
On 09-25-1996 At 11:46 AM.
PLSM 20.00
Vol. 16 Page 236
0v 275 pg 477

INDEXED

DAVID L. & PATTY LOU
MASTERS
232/842

GARY A. & JANE I.
MASTERS
260/178
274/9

9600003525
MAX A MILLER ATTY
MILLERSBURG,



PLAT APPROVED

9/25/96

BADLY DISTURBED
I.P. FD.
N 88°32'59"W
2.10'
OF. SEC. COR.

S 88°32'59"E
548.00'
REC. & USED

S 89°57'38"W
2463.37' TOTAL QTR. SEC. LN.

N 04°57'56"W 2674.01'

QTR. SEC. LN.

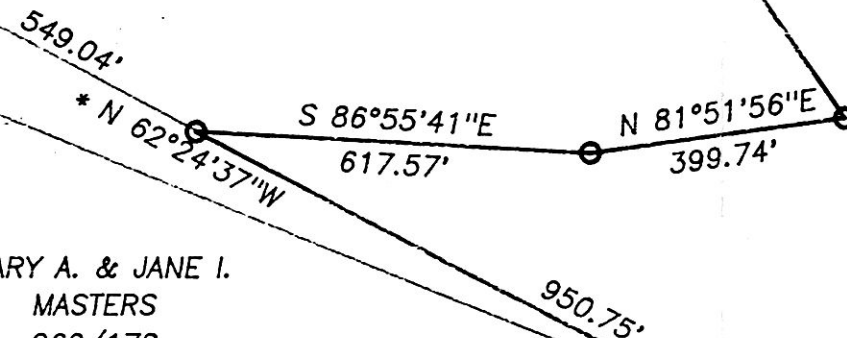

28.877 ACRES

338.19'

S 01°21'10"E
1316.09'

1008.00' REC. & USED

