

MAP OF SURVEY SOUTHEAST QUARTER, SECTION 21 T-19 N, R-15 WEST KNOX TOWNSHIP, HOLMES COUNTY OHIO

GLENN J. & SARA L. MARTIN, TRUSTEES
273-675

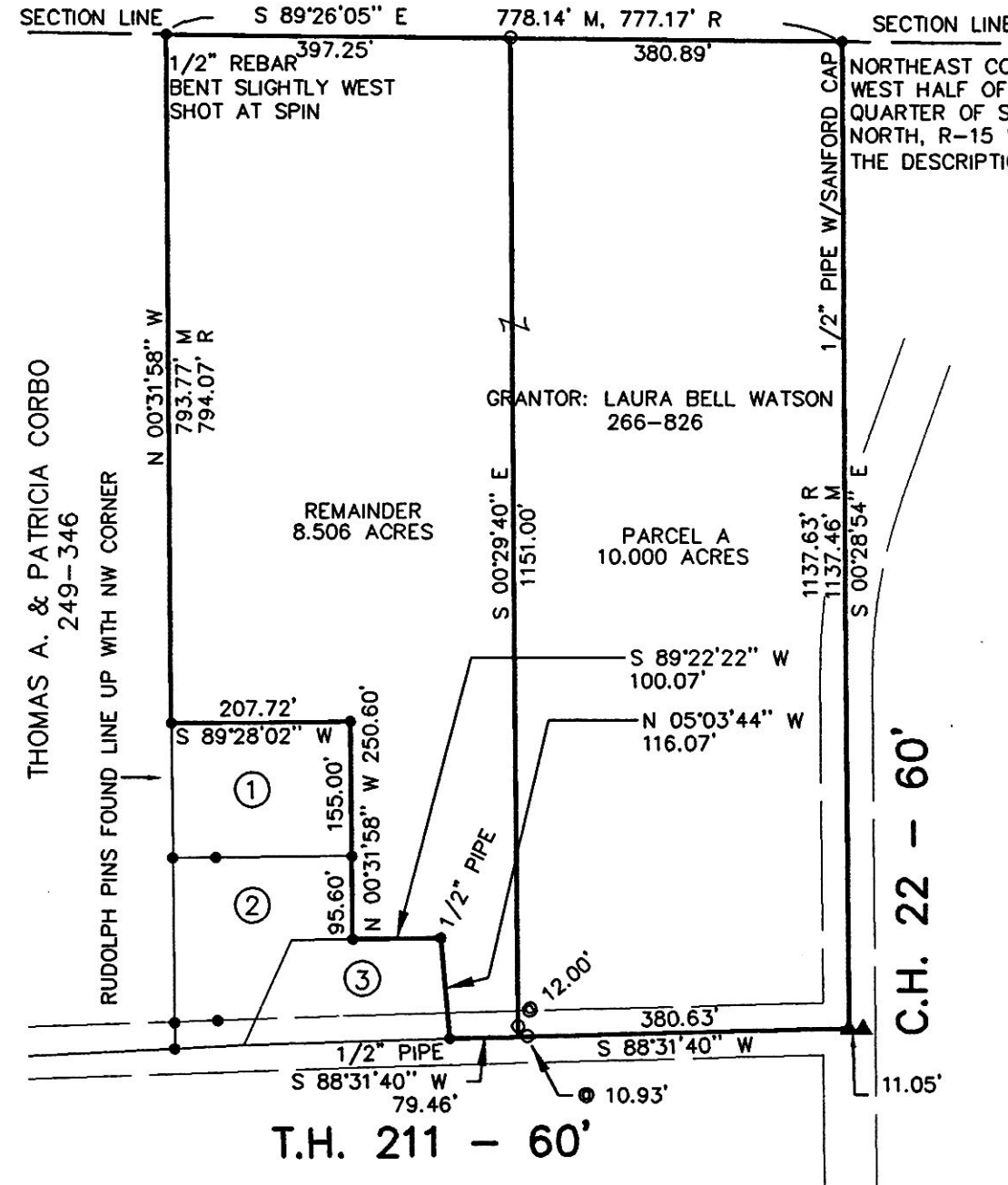

- ① BRETT D. & RENEE NUMBERS 271-1
- ② LANA R. NUMBERS 271-4
- ③ MICHAEL E. STROH 209-324

9600003061
SOUTHERN TITLE
MANSFIELD,

NORTHEAST CORNER OF THE SOUTHEAST QUARTER, SECTION 21

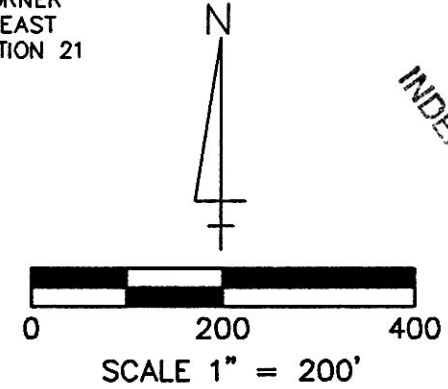

INDEXED

9600003061
Filed for Record in
HOLMES COUNTY, OH
SALLY MILLER
On 09-03-1996 At 01:26 pm.
PLSM 20.00
Vol. 16 Page 212
OV 275 page 51

THE BASIS OF BEARING IS N 00°31'58" W, THE WESTERLY LINE OF THE GRANTOR.

DATA USED: SURVEY OF THIS PARCEL IN 1987 BY ROBERT A. SANFORD AND LISTED DEED VOLUMES.

- 5/8" REBAR WITH RUDOLPH CAP FOUND (UNLESS NOTED)
- 5/8" REBAR WITH "L&A" CAP SET
- STONE FOUND
- ▲ RAILROAD SPIKE FOUND
- △ RAILROAD SPIKE SET
- M = MEASURED
- R = RECORD
- ⊙ DENOTES DISTANCE FROM CORNER

PLAT APPROVED

8/16/96 Hly



I HEREBY CERTIFY THIS TO BE CORRECT TO THE BEST OF MY KNOWLEDGE.

Harold Laurila P.S. 7-9-96
HAROLD L. LAURILA, P.S.#5957 DATE

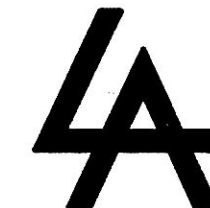

Laurila & Associates
55 Bradley St.
Rittman, OH 44270
PHONE 330-925-5876
FAX 330-927-9008

Vol. 16 page 212