

plat 16 page 211

KILLBUCK TOWNSHIP S.E. & S.W. QTRS. SECTION 17 T-8N R-7W HOLMES COUNTY, OHIO



- STONE FOUND
- IRON PIN FOUND
- △ R.R. SPIKE SET
- P.K. NAIL SET
- 5/8" RE BAR WITH I.D. CAP SET
- I.D. CAP MARKED "BAKER 6938"

REFERENCES:

DEED VOL. 223 PAGE 683
 " " 227 " 676
 " " 246 " 758
 " " 174 " 227

PLAT VOL. 5 PAGE 63
 " " 11 " 49
 " " 9 " 92

BEARINGS FROM DEED VOL. 223 PAGE 683

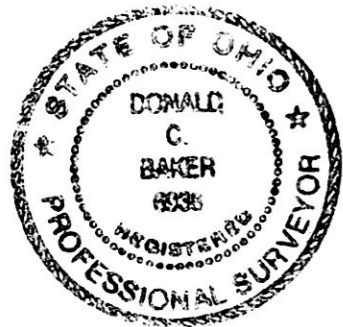

I CERTIFY THIS SURVEY TO BE CORRECT TO THE BEST OF MY KNOWLEDGE.

Donald C. Baker
 DONALD C. BAKER P.S. 6938
 595B T.R. 322
 MILLERSBURG, OHIO 44654
 PH. (330) 674-4788
 AUGUST 12, 1996

47196-MLD

(SURVEYED FOR THOMAS & KATHERINE GERRY)

9600003043
 Filed for Record in
 HOLMES COUNTY, OH
 SALLY MILLER
 On 08-30-1996 At 04:07 pm.
 PLSM 20.00
 Vol. 16 Page 211
 BY 275 pgs 38-43

INDEXED

DELLA A. THOMAS
 126-220 209-822

960200 960201
 APPROVED FOR TRANSFER ONLY
 NO SUBDIVISION PLAT REQUIRED
 (O.R.C. 711.001 & 711.131)
 Lot(s) not for building unless
 approved by Board of Health.
 HOLMES CO. PLANNING COMM
 By JRM Date 8-29-96

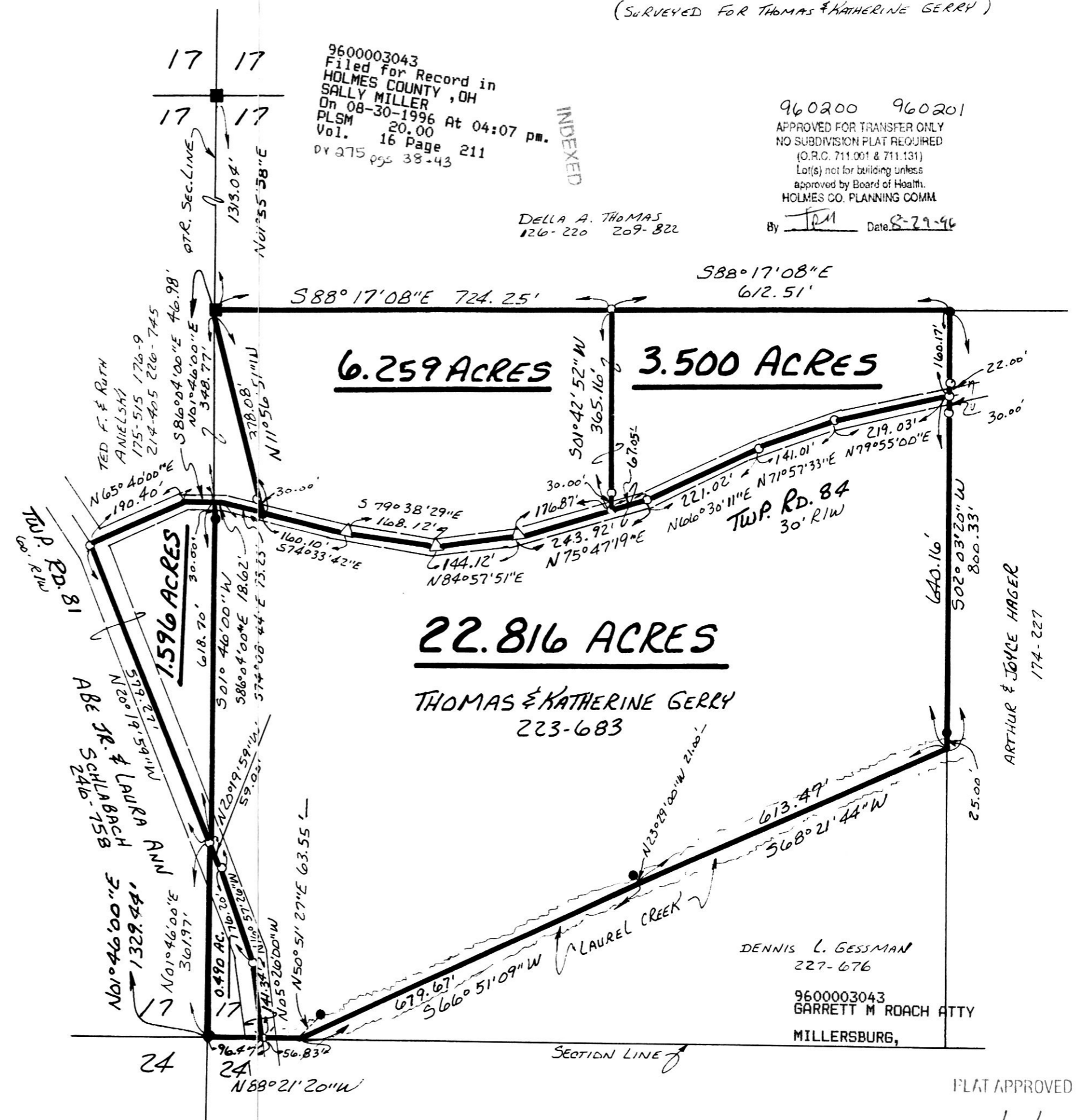

22.816 ACRES

THOMAS & KATHERINE GERRY
223-683

DENNIS L. GESSMAN
 227-676

9600003043
 GARRETT M ROACH ATTY
 MILLERSBURG,

PLAT APPROVED

8/30/96