

I CERTIFY THIS TO BE A TRUE PLAT OF A FIELD SURVEY COMPLETED ON AUGUST 6, 1996:

*J. Shamp*

JIM SHAMP, REG. SUR. NO. 9-6088



<b>HEARTLAND Surveying</b>			
Jim Shamp 5210 Twp. Rd. 257 Millersburg, OH 44654 PHONE: 330-674-4698			
SURVEY		DATE	
JENNY EDINGER		AUGUST 12, 1996	
STATE	COUNTY	TOWNSHIP	RANGE
OHIO	HOLMES	RICHLAND	9 WEST
TOWNSHIP	S.E. QUARTER OF SECTION 13		RANGE
8 NORTH			7/96 960736

9600002985  
Filed for Record in  
HOLMES COUNTY, OH  
SALLY MILLER  
On 08-27-1996 At 03:55 pm.  
PLSM 20.00  
Vol. 16 Page 206  
ov 274 pg 274

INDEXED

- LEGEND:
- - STONE FOUND
  - - IRON PIN/PIPE FOUND
  - - POINT-OF-DEPARTURE
  - - 5/8" X 30" RE-BAR W/I.D. CAP SET
  - ⊠ - RAILROAD SPIKE SET
  - △ - R/R SPIKE FOUND

REFERENCE DOCUMENTS:  
TAX MAP  
DEEDS AS SHOWN  
SURVEY PLATS:

LEONARD G. BROWN  
166/63  
&  
ALICE BROWN  
166/263

960192  
APPROVED FOR TRANSFER ONLY  
NO SUBDIVISION PLAT REQUIRED  
(O.R.C. 711.001 & 711.131)  
Lot(s) not for building unless  
approved by Board of Health.  
HOLMES CO. PLANNING COMM.  
By TRM Date 8-26-96

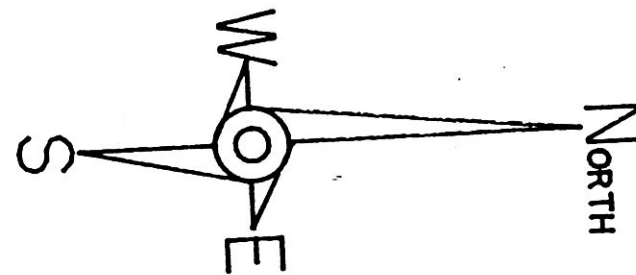

BEARINGS ARE TO AN ASSUMED MERIDIAN AND ARE USED TO DENOTE ANGLES ONLY.

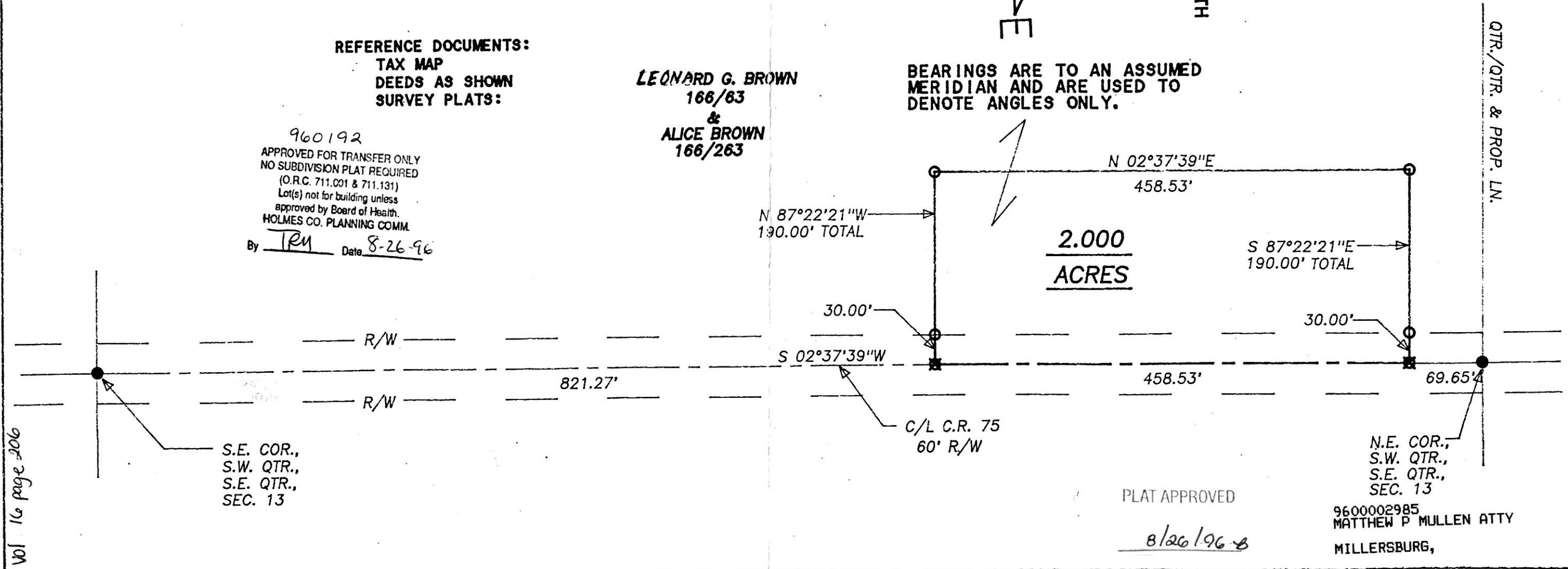

Vol 16 page 206

PLAT APPROVED  
8/26/96

9600002985  
MATTHEW P MULLEN ATTY  
MILLERSBURG,

QTR./QTR. & PROP. LN.