

# BOUNDARY SURVEY

FOR

## Merle M. Miller

Situated in Section 13, 4th Quarter, Twp. 8N, Rng. 5W of the U.S.M.L.  
Clark Township, Holmes County, Ohio

INDEXED

Roy J. C. & Esta Yoder 227-955

9600002846  
Filed for Record in  
HOLMES COUNTY, OH  
SALLY MILLER  
On 08-20-1996 At 10:37 am.  
PLSM 20.00  
Vol. 16 Page 196  
bv 274 pg 829

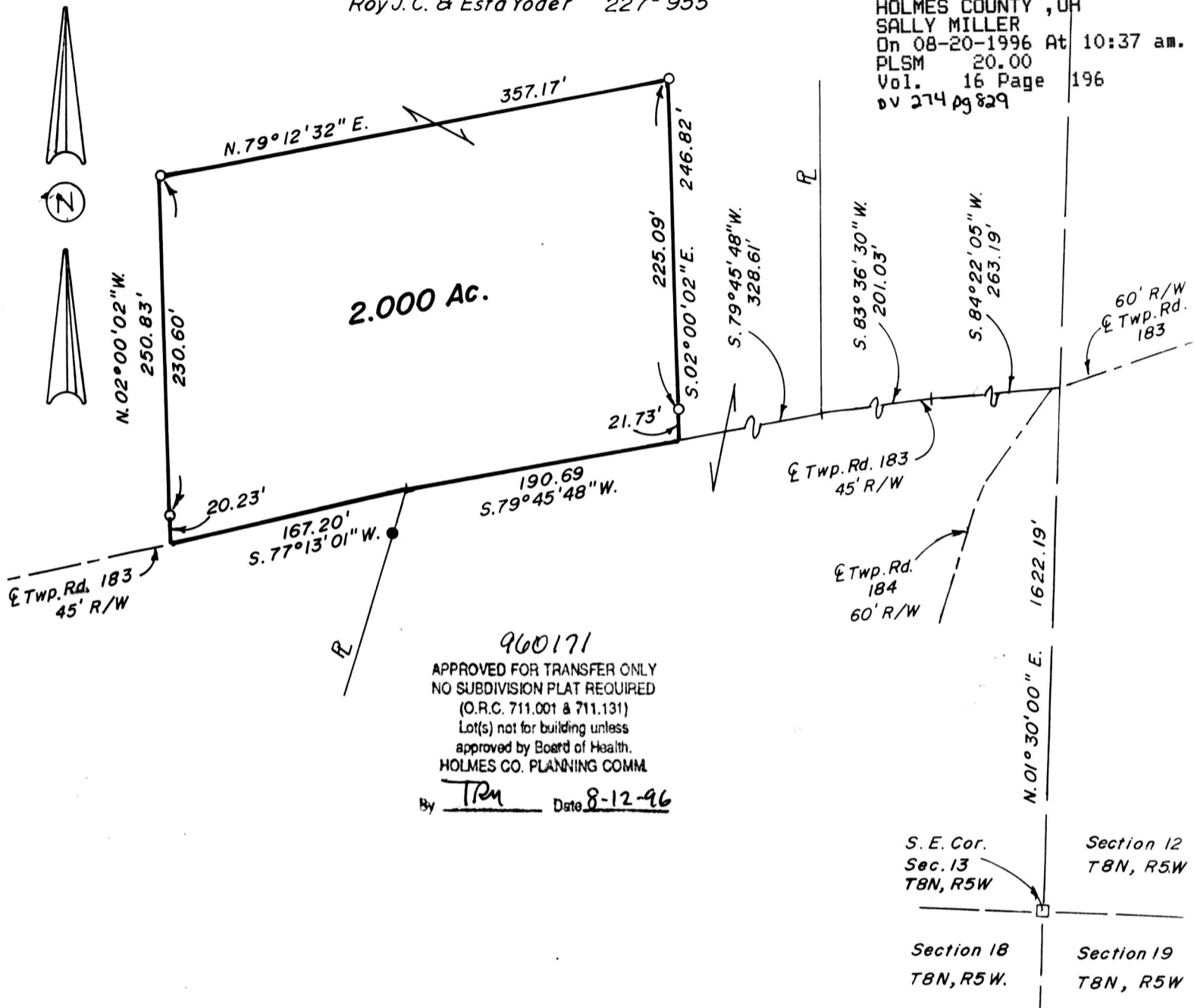

960171  
 APPROVED FOR TRANSFER ONLY  
 NO SUBDIVISION PLAT REQUIRED  
 (O.R.C. 711.001 & 711.131)  
 Lot(s) not for building unless  
 approved by Board of Health.  
 HOLMES CO. PLANNING COMM.  
 By TRM Date 8-12-96

S. E. Cor.  
 Sec. 13  
 T8N, R5W

Section 12  
 T8N, R5W

Section 18  
 T8N, R5W.

Section 19  
 T8N, R5W

### LEGEND

- - Iron Pin Found - 1/2" Pipe  
(Unless shown otherwise)
- - Iron Pin Set - 5/8"x30" rebar  
w/ plastic cap
- - Stone Found

### GRAPHIC SCALE

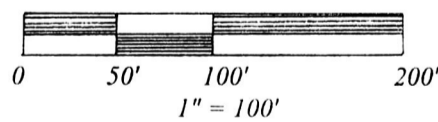

### BEARING REFERENCE

The bearings shown on this plat are based on the bearings shown on a survey by J.V. Gute (Reg. Surv.#5935) for Junior Yoder dated November, 1990.

### PERTINENT DOCUMENTS

Deeds as shown.. Various Surveys by J.V. Gute (Reg. Surveyor #5935).

### CERTIFICATION

I hereby certify this plat to be true and accurate based on an actual field survey made by me during May of 1996.

*Harold W. Hitchens, Jr.*  
 Harold W. Hitchens, Jr., Reg. Surveyor # 6751  
 May 15, 1996



job # 0468-05-96

PLAT APPROVED

*8/12/96 RY*

9600002846  
 ROBERT RINFRET ATTY  
 MILLERSBURG