

9600002526
 Filed for Record in
 HOLMES COUNTY, OH
 SALLY MILLER
 On 07-31-1996 At 02:19 pm.
 PLSM 20.00
 Vol. 16 Page 173
 Dv 274 pgs 583-585-587

vol. 16 page 173

CLARK TOWNSHIP
 S.W. QTR. SECTION 15
 N.W. QTR. SECTION 16
 T-8N : R-4W
 HOLMES COUNTY, OHIO

0 150 300 600

SCALE: 1" = 300'

- STONE FOUND
- IRON PIN FOUND
- △ RR. SPIKE SET
- 3/8" REBAR WITH I.D. CAP SET
- I.D. CAP MARKED "BAKER 6938"

REFERENCES:

DEED VOL. 245 PAGE 315
 DEED VOL. 266 PAGE 933
 DEED VOL. 106 PAGE 540
 DEED VOL. 238 PAGE 477
 DEED VOL. 209 PAGE 665
 DEED VOL. 134 PAGE 214

SURVEYED FOR HENRY J. HERSHBERGER.

960143 960144

APPROVED FOR TRANSFER ONLY
 NO SUBDIVISION PLAT REQUIRED
 (O.R.C. 711.001 & 711.131)
 Lot(s) not for building unless
 approved by Board of Health.
 HOLMES CO. PLANNING COMM.

By IRU Date 7-18-96

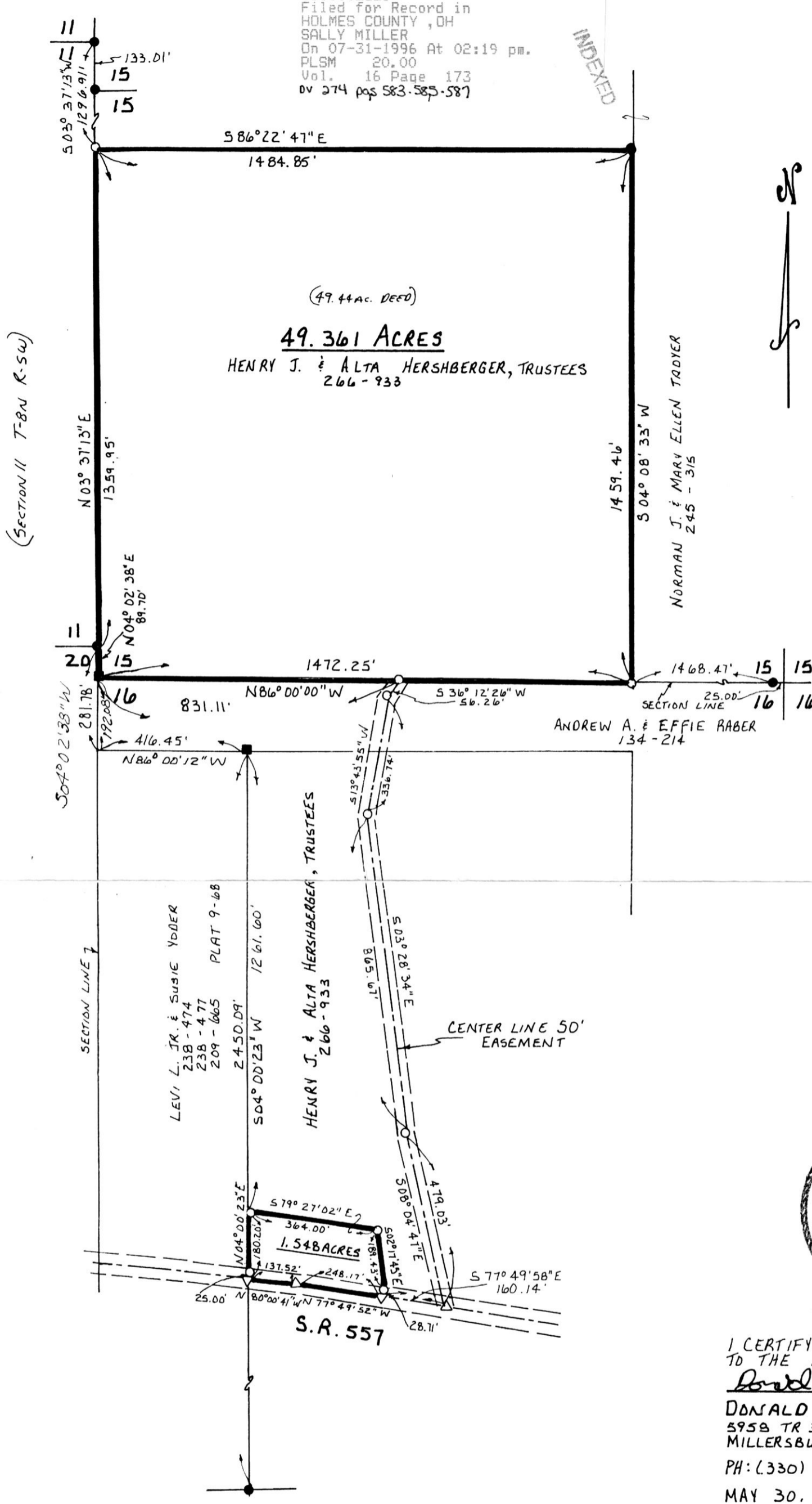

I CERTIFY THIS SURVEY TO BE CORRECT TO THE BEST OF MY KNOWLEDGE.

Donald C. Baker
 DONALD C. BAKER P.S. 6938
 595B TR 322
 MILLERSBURG, OHIO 44654
 PH: (330) 674-4788
 MAY 30, 1996

30296 FJM

9600002526
 LAUREL HINES ATTY
 MILLERSBURG,

PLAT APPROVED

7/18/96

INDEXED

(SECTION 11 T-8N R-5W)

NORMAN J. & MARY ELLEN TADYER
 245 - 315

ANDREW A. & EFFIE RABER
 134 - 214

(49.44 AC. DEED)
49.361 ACRES
 HENRY J. & ALTA HERSHBERGER, TRUSTEES
 266 - 933

LEVI L. JR. & SUSIE YODER
 238 - 474
 238 - 477
 209 - 665
 PLAT 9-68

HENRY J. & ALTA HERSHBERGER, TRUSTEES
 266 - 933

CENTER LINE 50' EASEMENT

S.R. 557

1.548 ACRES