

Vol. 16 page 167

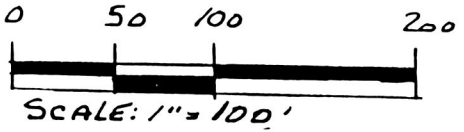

SCALE: 1" = 100'

- IRON AN FOUND
- 5/8" RE BAR WITH I.D. CAP SET
- I.D. CAP MARKED "BAKER 6938"

REFERENCES:

DEED Vol. 269 PAGE 708
 " " 255 " 497
 " " 197 " 463
 " " 190 " 400

PLAT Vol. 10 PAGE E1
 " " 3 " 748
 " " 1 " 323
 " " 7 " 431

BEARING FROM DEED Vol. 255 PAGE 497



VILLAGE OF GLENMONT

RICHLAND TOWNSHIP
 S.E. QTR. SECTION 1
 T-8N; R-9W
 HOLMES COUNTY, OHIO

INDEXED

9600002428
 Filed for Record in
 HOLMES COUNTY, OH
 SALLY MILLER
 On 07-26-1996 At 03:17 pm.
 PLSM 20.00
 Vol. 16 Page 167
 pv 274 pg 487



I CERTIFY THIS SURVEY TO BE CORRECT TO THE BEST OF MY KNOWLEDGE.

Donald C. Baker

DONALD C. BAKER P.S. 6938
 595 B T.R. 322
 MILLERSBURG, OHIO 44654
 PH. (216) 674-4788
 FEBRUARY 28, 1996

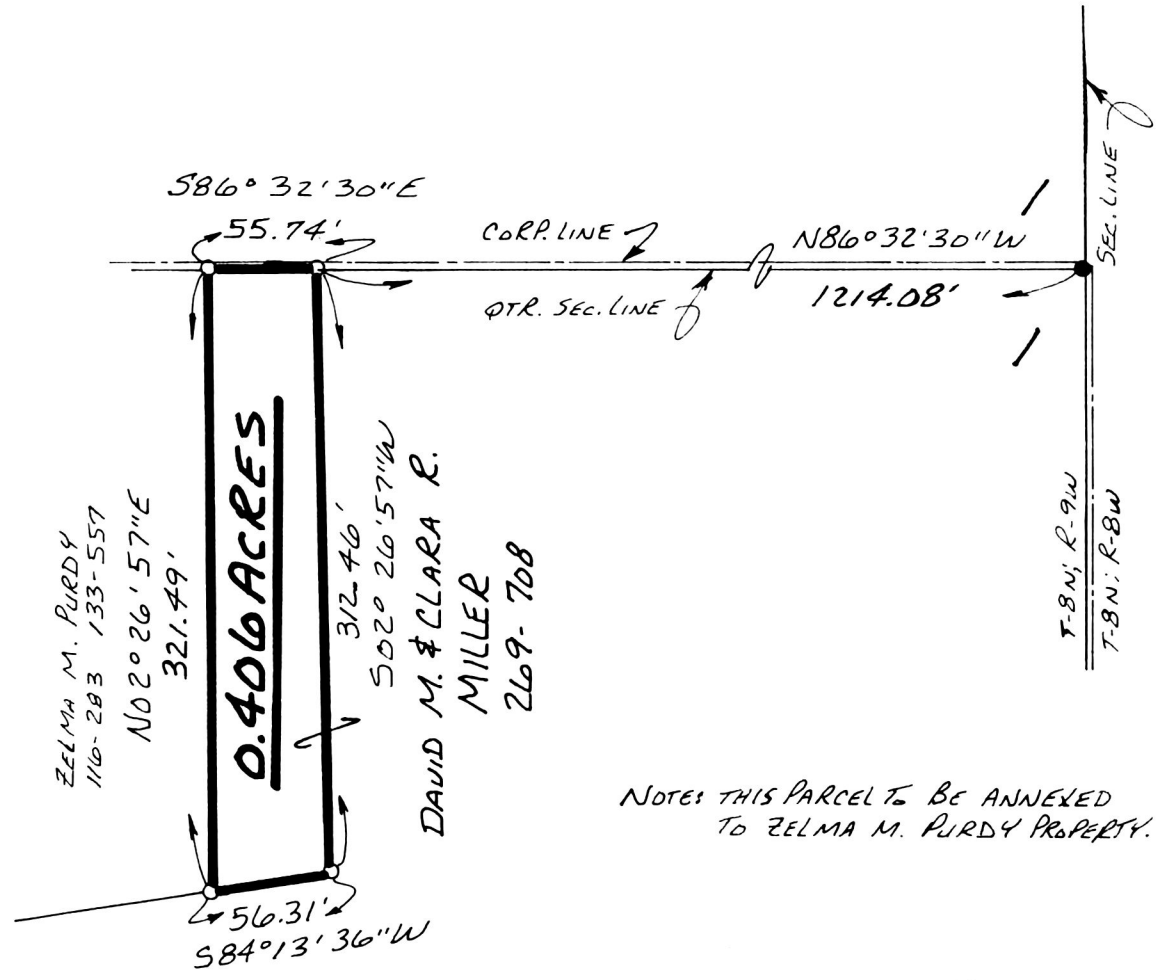

NOTE: THIS PARCEL TO BE ANNEXED TO ZELMA M. PURDY PROPERTY.

PLAT APPROVED

4/23/96

7996A-MLS

9600002428
 DANIEL MATHIE ATTY
 MILLERSBURG,