

NORTH

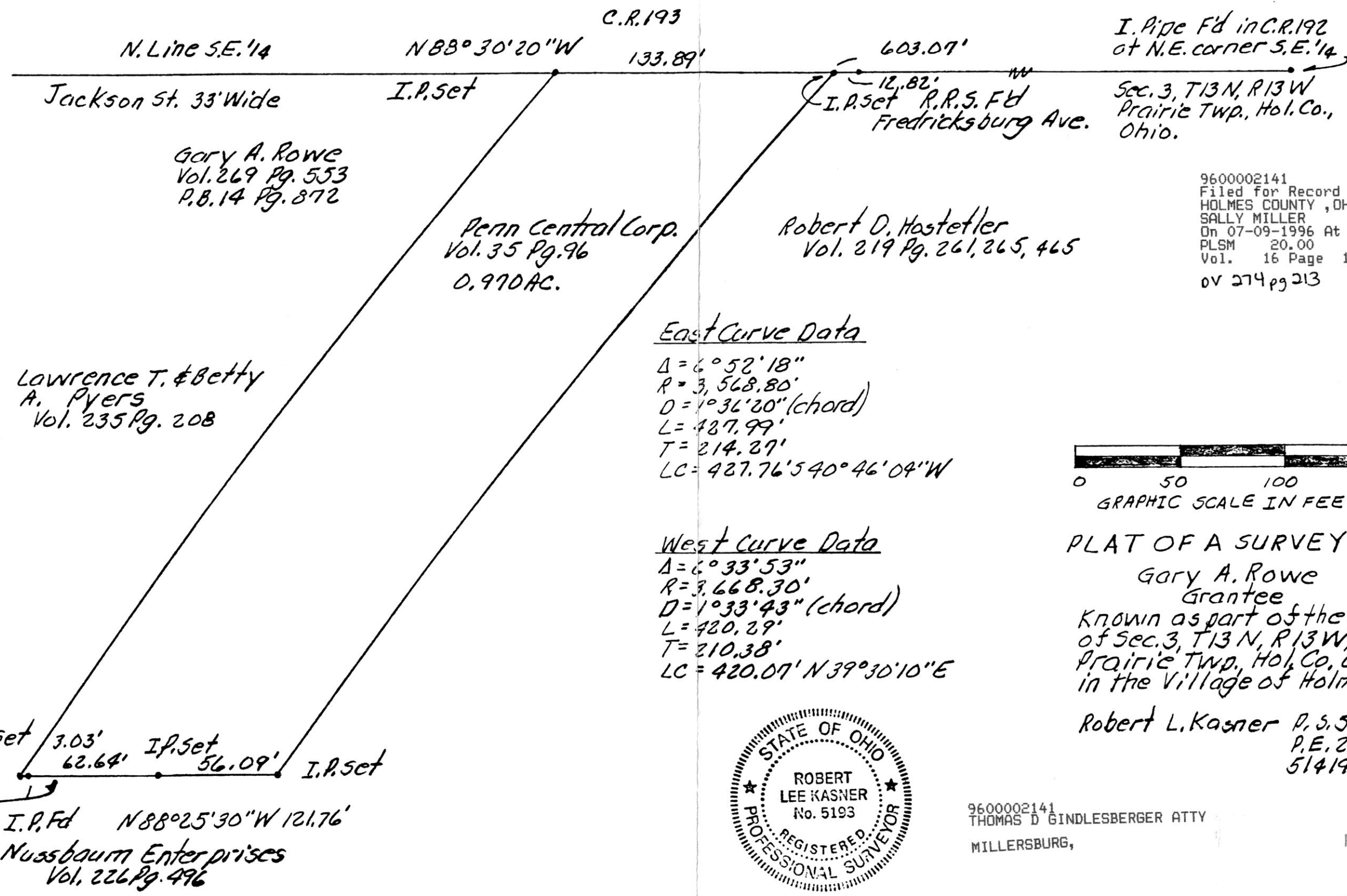

N. Line S.E. '14

Jackson St. 33' Wide

C.R. 193
N 88° 30' 20" W 133.89'

I.P. set

603.07'

12.82' I.P. set R.R.S. Fd
Fredricksburg Ave.

I. Pipe Fd in C.R. 192
at N.E. corner S.E. '14

Sec. 3, T13N, R13W
Prairie Twp., Hol. Co.,
Ohio.

Gary A. Rowe
Vol. 269 Pg. 553
P.B. 14 Pg. 872

Penn Central Corp.
Vol. 35 Pg. 96
0.970 AC.

Robert D. Hastetter
Vol. 219 Pg. 261, 265, 465

9600002141
Filed for Record in
HOLMES COUNTY, OH
SALLY MILLER
On 07-09-1996 At 11:25 am.
PLSM 20.00
Vol. 16 Page 145
0V 274 pg 213

INDEXED

Lawrence T. & Betty
A. Pyers
Vol. 235 Pg. 208

East Curve Data

$\Delta = 6^{\circ} 52' 18''$
 $R = 3,568.80'$
 $D = 1^{\circ} 36' 20''$ (chord)
 $L = 427.99'$
 $T = 214.27'$
 $LC = 427.76' S 40^{\circ} 46' 04'' W$

West Curve Data

$\Delta = 6^{\circ} 33' 53''$
 $R = 3,668.30'$
 $D = 1^{\circ} 33' 43''$ (chord)
 $L = 420.29'$
 $T = 210.38'$
 $LC = 420.07' N 39^{\circ} 30' 10'' E$

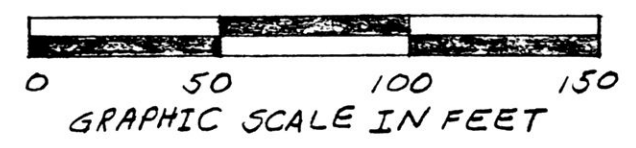

PLAT OF A SURVEY FOR
Gary A. Rowe
Grantee
Known as part of the S.E. '14
of Sec. 3, T13N, R13W, of
Prairie Twp., Hol. Co., Ohio
in the Village of Holmesville.

Robert L. Kasner P.S. 5193
P.E. 28820
514196



9600002141
THOMAS D GINDLESBERGER ATTY
MILLERSBURG,

PLAT APPROVED

6/25/96 [Signature]