

0 50 100 200



SCALE: 1"=100'

- STONE FOUND
 - IRON PIN FOUND
 - △ R.R. SPIKE SET
 - 5/8" RE BAR WITH I.D. CAP SET
- I.D. CAP MARKED "BAKER 6938"

REFERENCES:

DEED VOL. 230 PAGE 755
 " " 259 " 154
 " " 207 " 300
 " " 259 " 157
 " " 238 " 201
 PLAT VOL. 9 PAGE 47
 " " 10 " 546

BEARINGS FROM PLAT VOL. 10 PAGE 913

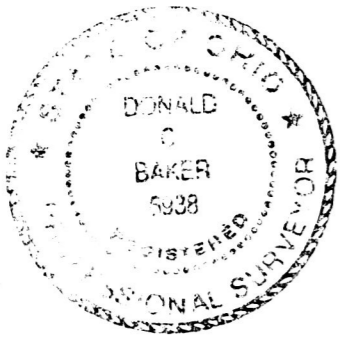

I CERTIFY THIS SURVEY TO BE CORRECT TO THE BEST OF MY KNOWLEDGE.

Donald C. Baker

DONALD C. BAKER P.S. 6938
 5958 T.R. 322
 MILLERSBURG, OHIO 44654
 PH. (216) 674-4788
 FEBRUARY 20, 1996
 9096-MLS

MECHANIC TOWNSHIP
 N.E. QTR. SECTION 9
 T-8 N; R-6W
 HOLMES COUNTY, OHIO

9600002068
 Filed for Record in
 HOLMES COUNTY, OH
 SALLY MILLER, OH
 On 07-02-1996 At 11:26 am.
 PLSM 20.00
 Vol. 16 Page 140
 07 274 p 167

INDEXED

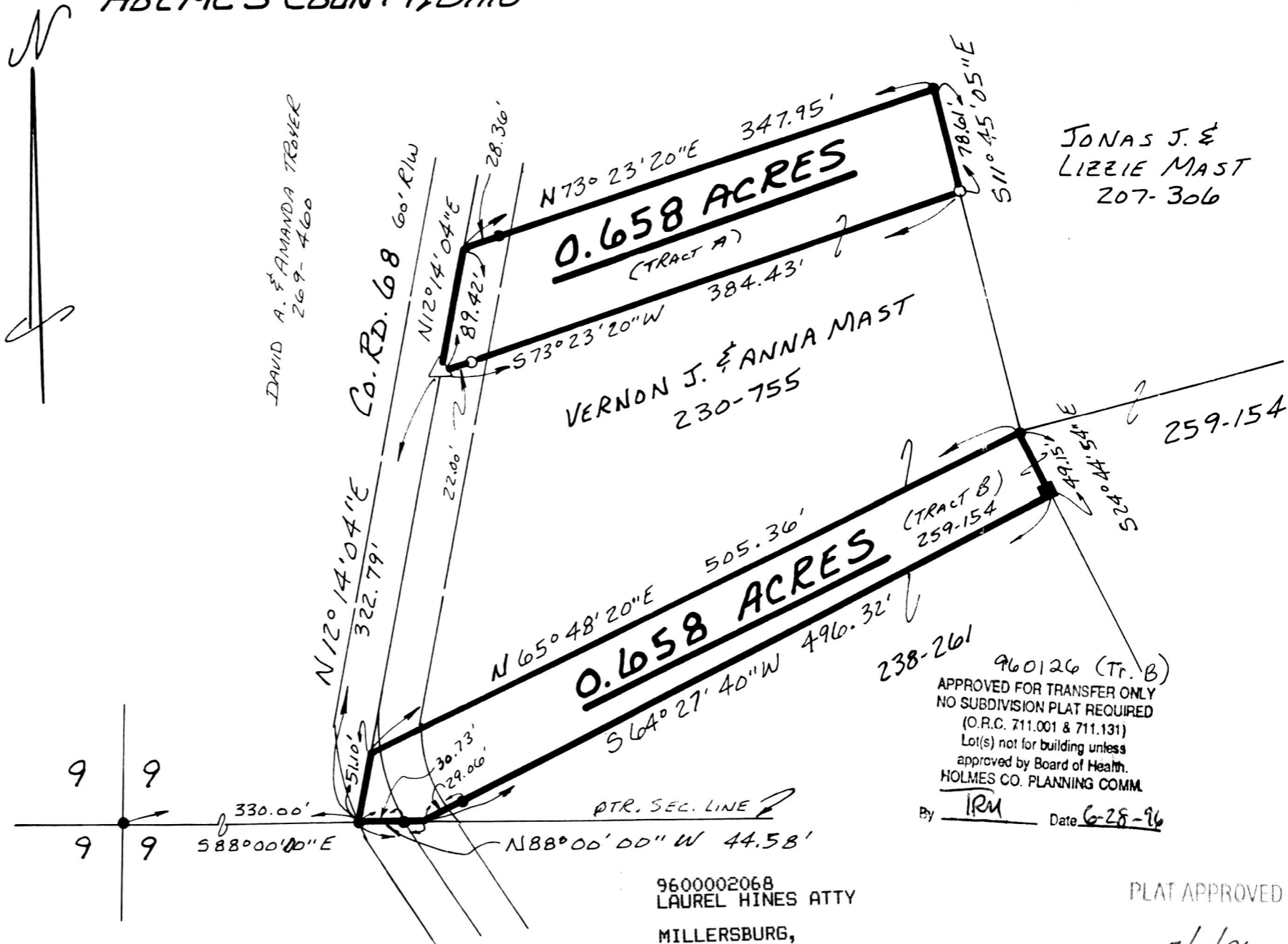

JONAS J. &
 LIZZIE MAST
 207-306

0.658 ACRES
 (TRACT A)

VERNON J. & ANNA MAST
 230-755

0.658 ACRES
 (TRACT B)
 259-154

960126 (Tr. B)
 APPROVED FOR TRANSFER ONLY
 NO SUBDIVISION PLAT REQUIRED
 (O.R.C. 711.001 & 711.131)
 Lot(s) not for building unless
 approved by Board of Health.
 HOLMES CO. PLANNING COMM.
 By IRM Date 6-28-96

9600002068
 LAUREL HINES ATTY
 MILLERSBURG,

PLAT APPROVED
 7/1/96

Vol. 16 page 140