

Vol. 16 page 136

# HARDY TOWNSHIP N.W. QTR. SECTION 4 T-9N ; R-6W HOLMES COUNTY, OHIO

REFERENCES:  
DEED VOL. 212 PAGE 270  
DEED VOL. 214 PAGE 724  
DEED VOL. 218 PAGE 134  
DEED VOL. 216 PAGE total  
DEED VOL. 232 PAGE 538



0 100 200 400  
SCALE: 1" = 200'

● IRON PIN FOUND  
△ R.R. SPIKE SET  
○ 5/8" REBAR WITH I.D. CAP SET  
I.D. CAP MARKED "BAKER 6938"

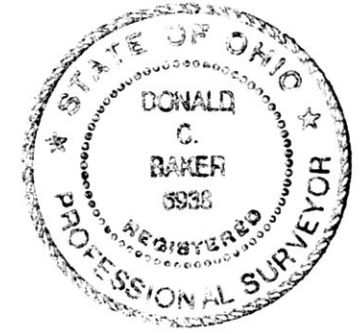

I CERTIFY THIS SURVEY TO BE  
CORRECT TO THE BEST OF MY  
KNOWLEDGE.

*Donald C. Baker*  
DONALD C. BAKER P.S. 6938  
5950 TR. 322  
MILLERSBURG, OHIO 44654  
PH: (330) 674-4788  
MAY 28, 1996

28196 FJM

9600001984  
LAUREL HINES ATTY  
MILLERSBURG,

PLAT APPROVED  
6/20/96

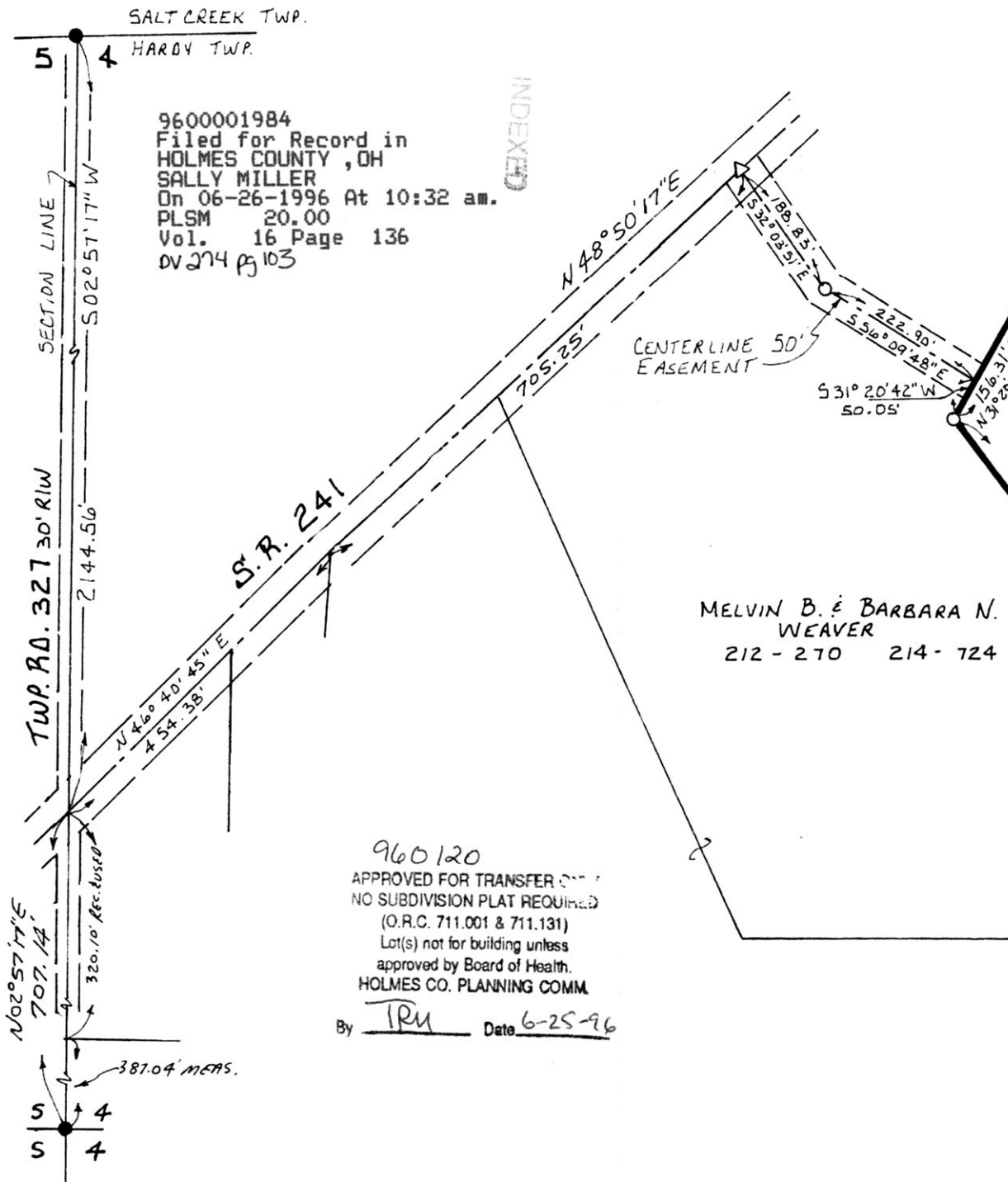

MELVIN B. & BARBARA N.  
WEAVER  
212 - 270 214 - 724

960120  
APPROVED FOR TRANSFER  
NO SUBDIVISION PLAT REQUIRED  
(O.R.C. 711.001 & 711.131)  
Lot(s) not for building unless  
approved by Board of Health.  
HOLMES CO. PLANNING COMM.  
By TRU Date 6-25-96

9600001984  
Filed for Record in  
HOLMES COUNTY, OH  
SALLY MILLER  
On 06-26-1996 At 10:32 am.  
PLSM 20.00  
Vol. 16 Page 136  
0V274 pg 103

INDEXED

SALT CREEK TWP.  
HARDY TWP.

TWP. RD. 327 30' RIW  
2144.56'

N 02° 57' 17" E  
707.14'  
320.10' Rec. Adjusted  
387.04' MEAS.

5 4  
5 4