

SCALE: 1" = 100'

- P.K. NAIL FOUND
- IRON PIN FOUND
- 5/8" RE BAR WITH I.D. CAP SET
- I.D. CAP MARKED "BAKER 6938"

RIPLEY TOWNSHIP
 N.E. QTR. SECTION 29
 T-18 N; R-14 W
 HOLMES COUNTY, OHIO



S. R. 226

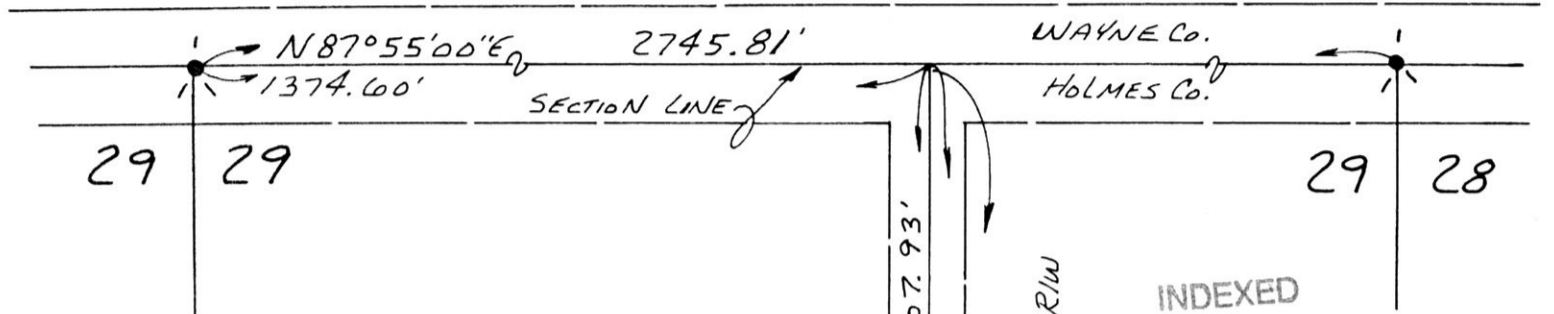

NOTE:
 0.373 AC. TRACT IS A CEMETERY
 WITH FENCES ALONG THE BOUNDARY

INDEXED

9600001918
 Filed for Record in
 HOLMES COUNTY, OH
 SALLY MILLER
 On 06-21-1996 At 02:25 pm
 PLSM 20.00
 Vol. 16 Page 131

REFERENCES:

- DEED VOL. 236 PAGE 700
- DEED VOL. 160 PAGE 121
- DEED VOL. 1 PAGE 449
- PLAT VOL. 8 PAGE 388

BEARINGS FROM PLAT VOL. 3 PAGE 83

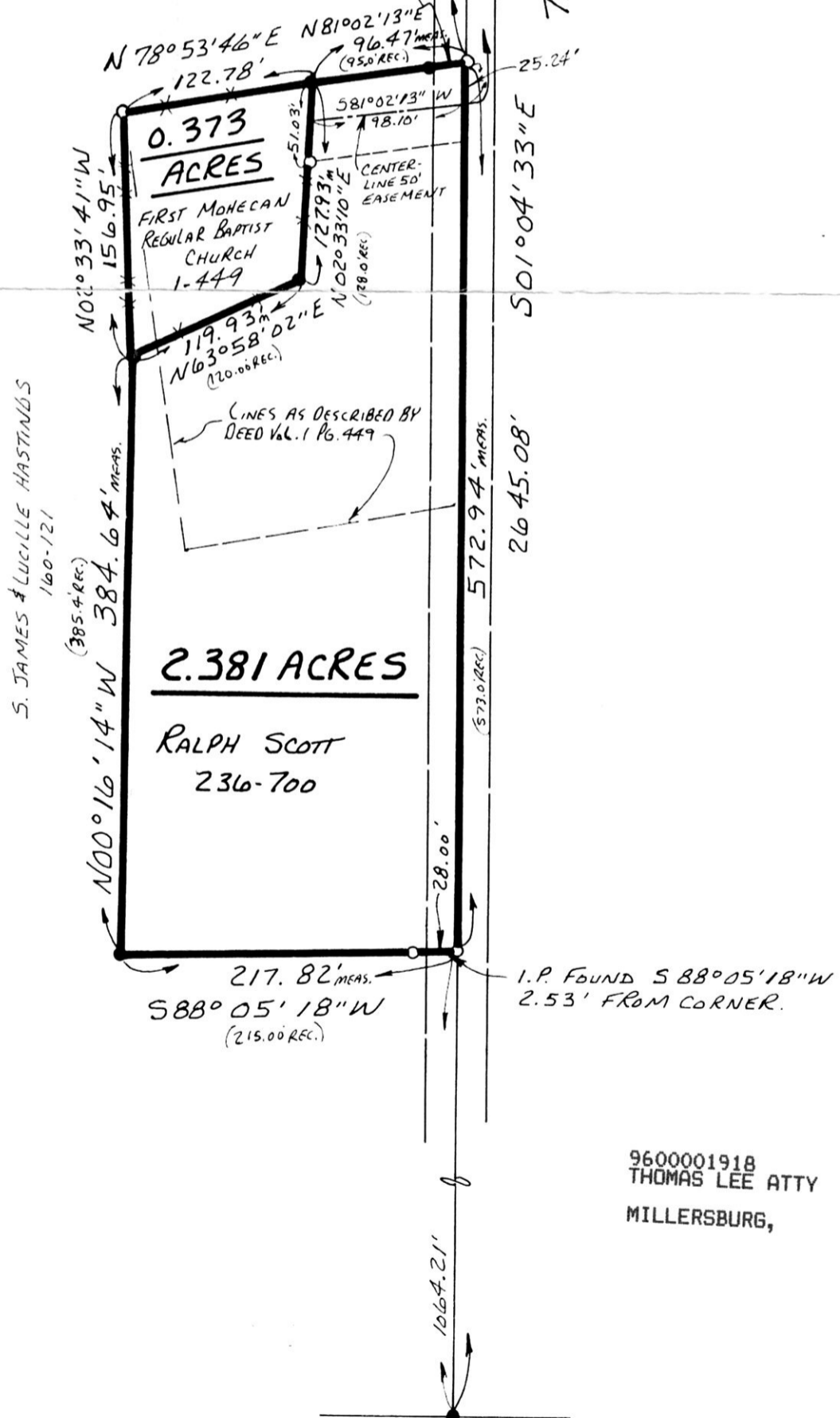

I CERTIFY THIS SURVEY TO BE CORRECT
 TO THE BEST OF MY KNOWLEDGE.

Donald C. Baker
 DONALD C. BAKER P.S. 6938
 5958 T. R. 322
 MILLERSBURG, OHIO 44654
 PH. (216) 674-4788

DECEMBER 12, 1995

66395-MLS

9600001918
 THOMAS LEE ATTY
 MILLERSBURG,

PLAT APPROVED

6/21/96