



SCALE: 1" = 200'

- ▲ R.R. SPIKE FOUND
- IRON PIN FOUND
- △ R.R. SPIKE SET
- 5/8" RE BAR WITH I.D. CAP SET
I.D. CAP MARKED "BAKER 6938"

REFERENCE S:

- DEED Vol. 106 PAGE 155
- DEED Vol. 255 PAGE 379
- DEED Vol. 251 PAGE 141
- DEED Vol. 222 PAGE 50
- PLAT Vol. 10 PAGE 208
- PLAT Vol. 12 PAGE 643
- PLAT Vol. 12 PAGE 811
- PLAT Vol. 14 PAGE 660
- BEARINGS FROM PLAT Vol. 12 PAGE 923



I CERTIFY THIS SURVEY TO BE CORRECT TO THE BEST OF MY KNOWLEDGE.

Donald C. Baker
 DONALD C. BAKER P.S. 6938
 5958 T.R. 322
 MILLERSBURG, OHIO 44654
 PH. (330) 674-4788

JUNE 4, 1996

32096-SRU

PAINT TOWNSHIP
 3RD. QTR. LOT 21
 T-10N ; R-4W
 HOLMES COUNTY, OHIO

SURVEYED FOR: ELI & ANNA HERSHBERGER

9600001868
 Filed for Record in
 HOLMES COUNTY, OH
 SALLY MILLER
 On 06-20-1996 At 11:07 am.
 PLSM 20.00
 Vol. 16 Page 127

Need Vol. 274 Pg. 3

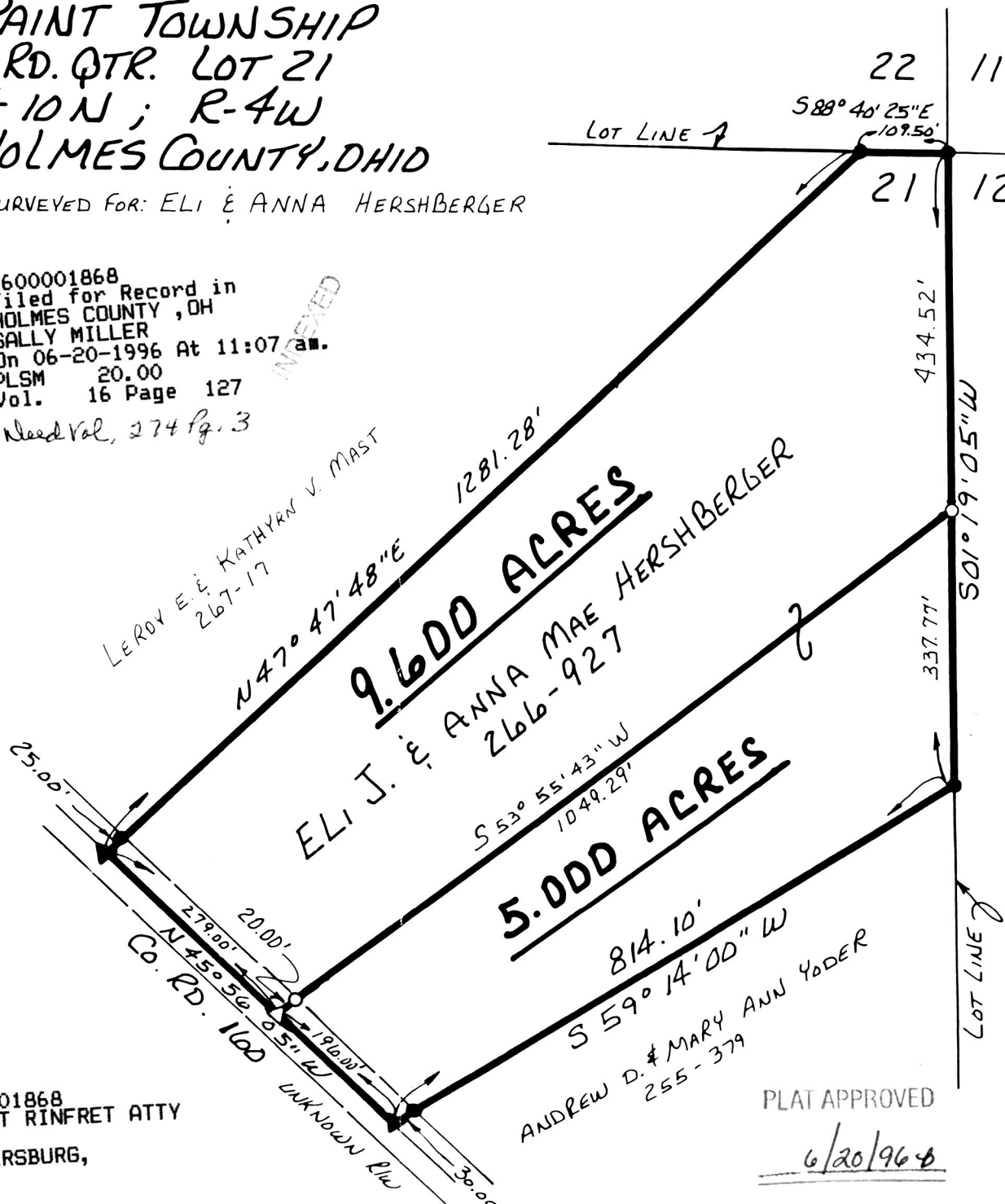

9.600 ACRES
 ELI J. & ANNA MAE HERSHBERGER
 266-927

5.000 ACRES
 814.10'
 S 59° 14' 00" W
 ANDREW D. & MARY ANN YODER
 255-379

9600001868
 ROBERT RINFRET ATTY
 MILLERSBURG,

PLAT APPROVED

6/20/96