

SURVEY PLAT of a 0.226 ACRE PARCEL

SE QUARTER of SECTION 34
T-14-N, R-13-W
Prairie Township
HOLMES COUNTY, OHIO

9600001508
Filed for Record in
HOLMES COUNTY, OH
SALLY MILLER
On 05-29-1996 At 12:17 pm.
PLSM 20.00
Vol. 16 Page 112
or 273 pg 692

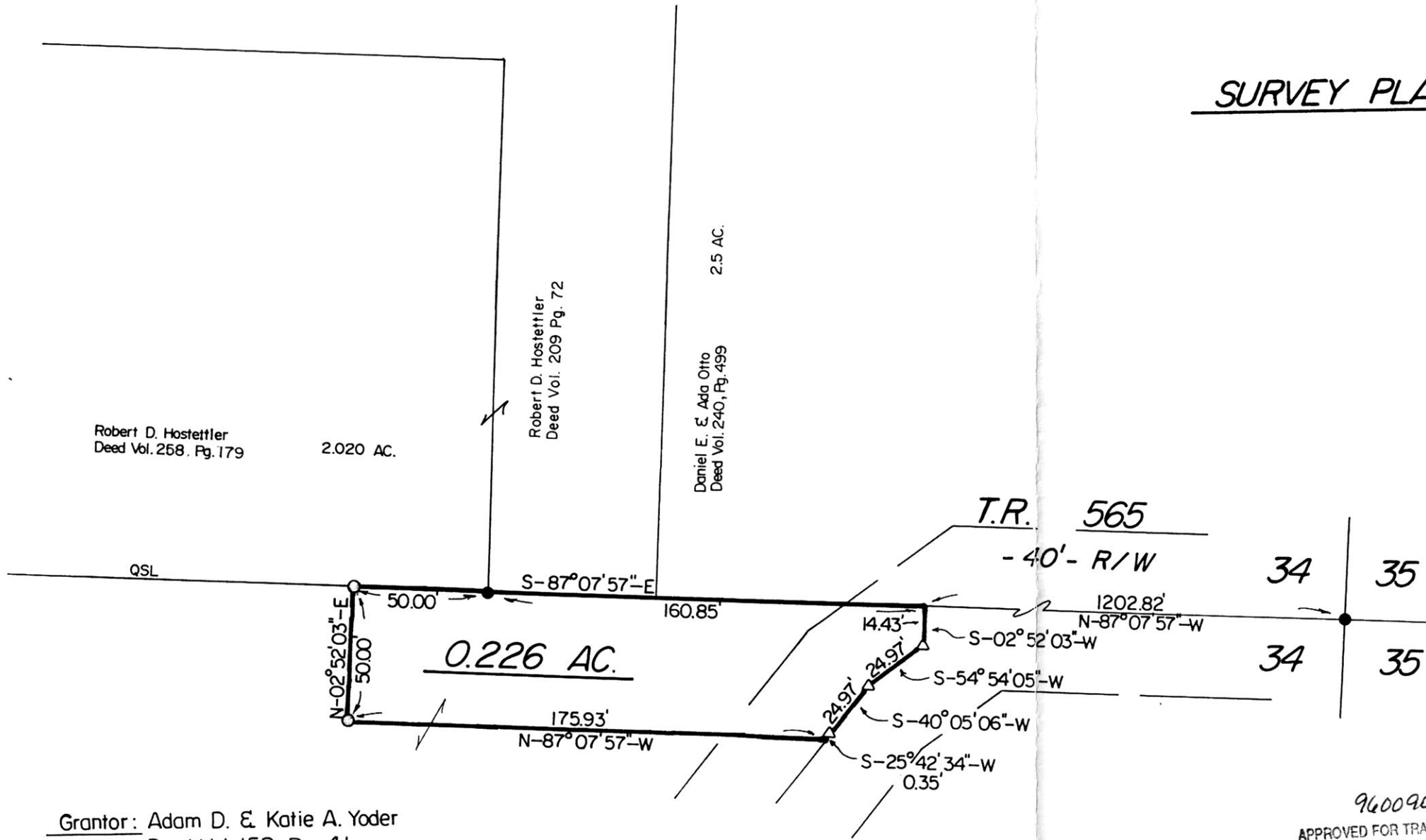

Grantor: Adam D. & Katie A. Yoder
Deed Vol. 158, Pg. 41

960090
APPROVED FOR TRANSFER ONLY
NO SUBDIVISION PLAT REQUIRED
(O.R.C. 711.001 & 711.131)
Lot(s) not for building unless
approved by Board of Health.
HOLMES CO. PLANNING COMM
By TRN Date 5-23-96



9600001508
MILLER MAST & LEE
MILLERSBURG, OH 44654

VOL 16 PAGE 112

- Stone Corner
- Iron Pipe Or Pin Fd.
- △ PK Spike Set In Roadway
- 5/8" x 30" Bar With Yellow Plastic Cap
Marked RUDOLPH Set
6449

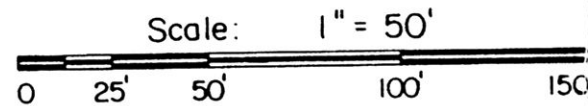

Certify This Survey And Plat To Be
Correct To The Best Of My Knowledge.

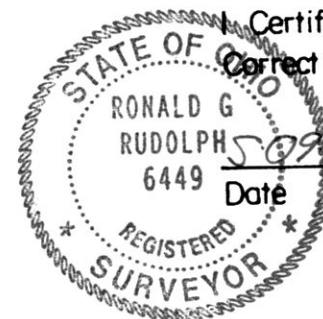

Ronald G. Rudolph
Ronald G. Rudolph P.S. No. 6449
R.G. RUDOLPH SURVEYING, INC.
384 W. Liberty St.
Wooster, Ohio 44691

Job No. 6081

PLAT APPROVED

5/29/96-B