

9600001364
 Filed for Record in
 HOLMES COUNTY, OH
 SALLY MILLER
 On 05-17-1996 At 02:38 pm.
 PLSM 20.00
 Vol. 16 Page 106
 DV 273 pg 558

EDWARD J. JR. & JONI BUTLER
 (248.100)
 82.573ac

RUSSELL DEAN MACLEAN
 (254.62)
 63.722ac

JOHN B. & MARY ELLEN TROYER
 (191.651) 292.0ac

BEN A. & MABEL TROYER
 (165.567)

NE QTR.
 NW QTR.

S 0° 02' 45" E 989.12'

SE QTR.
 SW QTR.

PLAT APPROVED

5/9/96

INDEXED

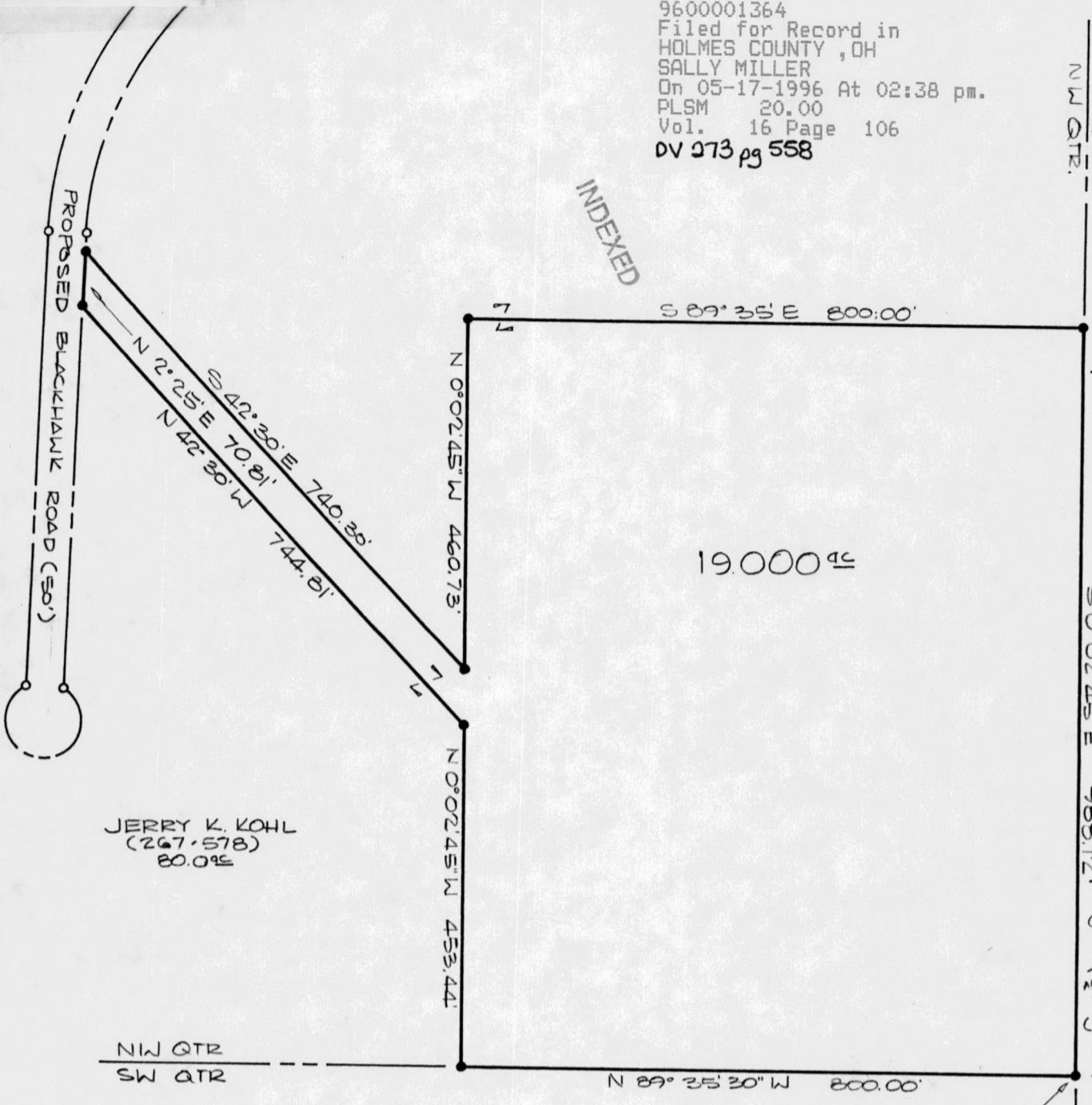

JERRY K. KOHL
 (267.578)
 80.0 ac

NW QTR
 SW QTR

N 89° 35' 30" W 800.00'

CENTER OF SECTION 24

BEN A. & MABEL TROYER
 (165.567)
 40.0 ac

960088
 APPROVED FOR TRANSFER ONLY
 NO SUBDIVISION PLAT REQUIRED
 (O.R.C. 711.001 & 711.131)
 Lot(s) not for building unless
 approved by Board of Health.
 HOLMES CO. PLANNING COMM.

By TRM Date 5-16-96
 Adjacent Property Transfer

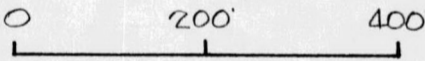

* BRGS. ORIENTED TO Δ 5.046 ac (269.77) *

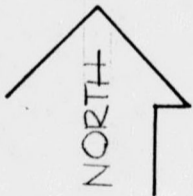

- - IRON PIN SET W/ CAP STAMPED RON SMITH 5324.
- - IRON PIN FOUND.

CERTIFICATE OF SURVEYOR

I the undersigned, hereby certify that this map is true and correct

Ronald L. Smith

REGISTERED SURVEYOR NO. 5324

Plat of Survey for

JERRY K. KOHL

RONALD L. SMITH

REGISTERED SURVEYOR NO. 5324

Located in NW QTR OF SEC 24, TWP. 9 (WALNUT CREEK), R. 4, HOLMES CO., OHIO.

Ron Smith Surveying
 4180 Murray Road N.W.
 Dover, Ohio 44622

Scale 1" = 200' Date 5/9/96

Telephone: (330) 343-4730