

SCALE: 1" = 60'

- ▲ R.R. SPIKE FOUND
- IRON PIN FOUND
- 5/8" RE BAR WITH I.D. CAP SET I.D. CAP MARKED "BAKER 6938"

REFERENCES:

DEED VOL. 263 PAGE 619
 " " 263 " 617
 BEARINGS FROM DEED VOL 263 PG. 617

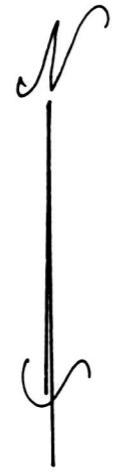

PAINT TOWNSHIP
 N.E. QTR. SECTION 3
 T-14N; R-11W
 HOLMES COUNTY, OHIO

9600001006
 Filed for Record in
 HOLMES COUNTY, OH
 SALLY MILLER
 On 05-02-1996 At 03:01 pm.
 PLSM 20.00
 Vol. 16 Page 87
 BY 273 pg 276

EARL L. & LORETTA E.
 SCHEUFLEK TRUSTEES
 151-587
 263-619

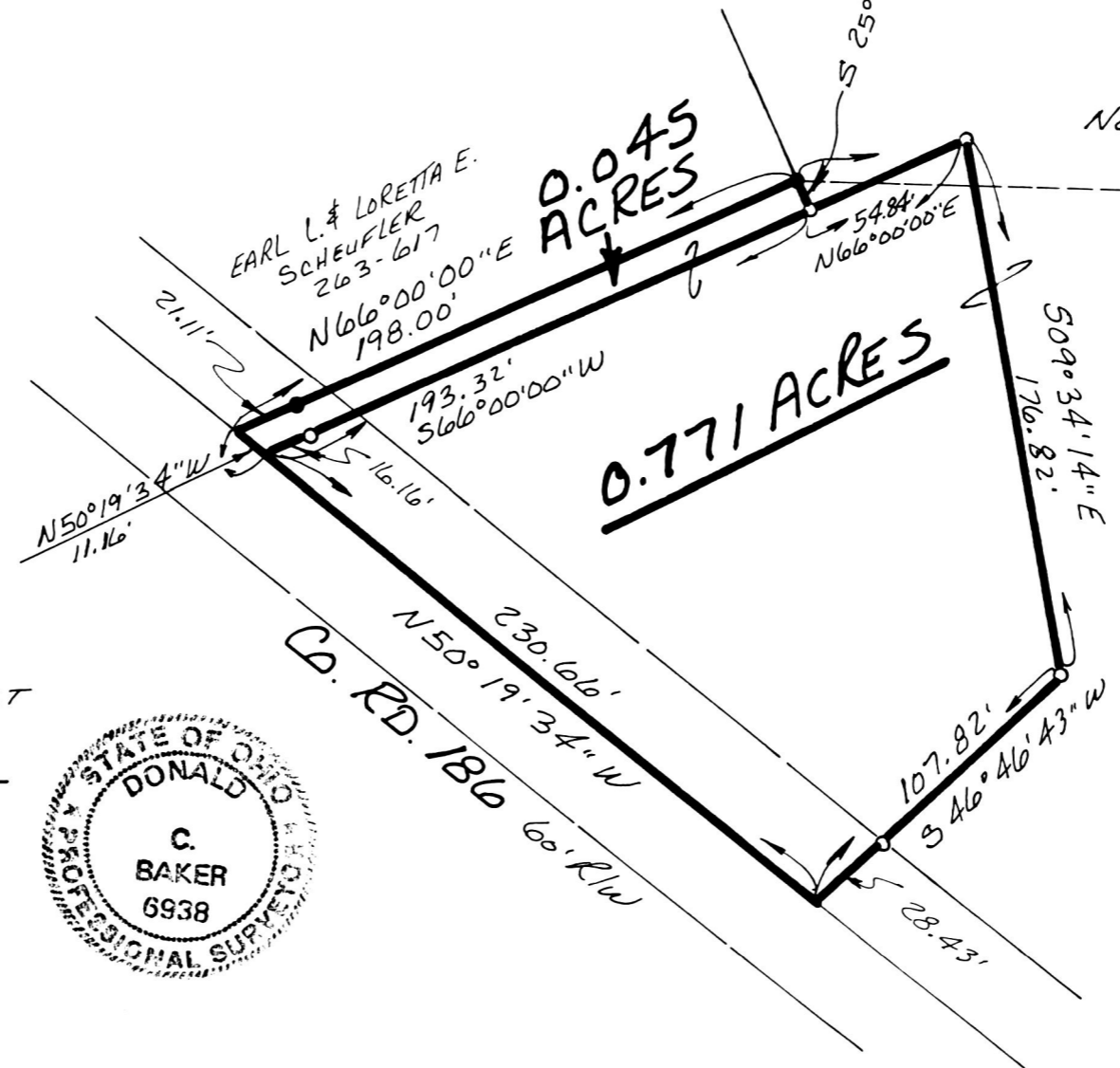

N87°58'40\"/>
 418.48'

960067
 APPROVED FOR TRANSFER ONLY
 NO SUBDIVISION PLAT REQUIRED
 (O.R.C. 711.001 & 711.131)
 Lot(s) not for building unless
 approved by Board of Health.
 HOLMES CO. PLANNING COMM.
 By TRM Date 4-30-96

9600001006
 HEARTLAND TITLE
 MILLERSBURG,

PLAT APPROVED
5/1/96 dz

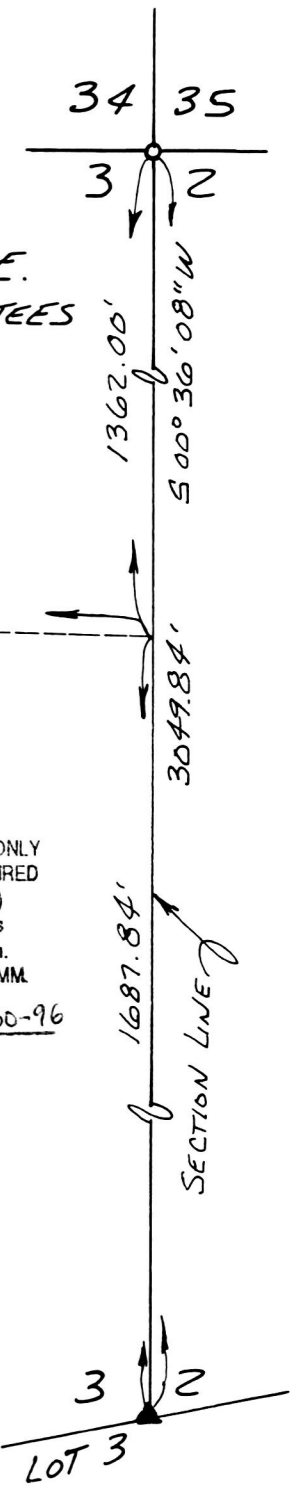

I CERTIFY THIS SURVEY TO BE CORRECT
 TO THE BEST OF MY KNOWLEDGE.

Donald C. Baker
 DONALD C. BAKER P.S. 6938
 5958 T.R. 322
 MILLERSBURG, OHIO 44654
 PH (216) 674-4788
 JANUARY 19, 1995
 1695-MLS

