

VOL 16 PAGE 81

27 27

N00°29'40"W

PTR. SEC. LINE

157.28

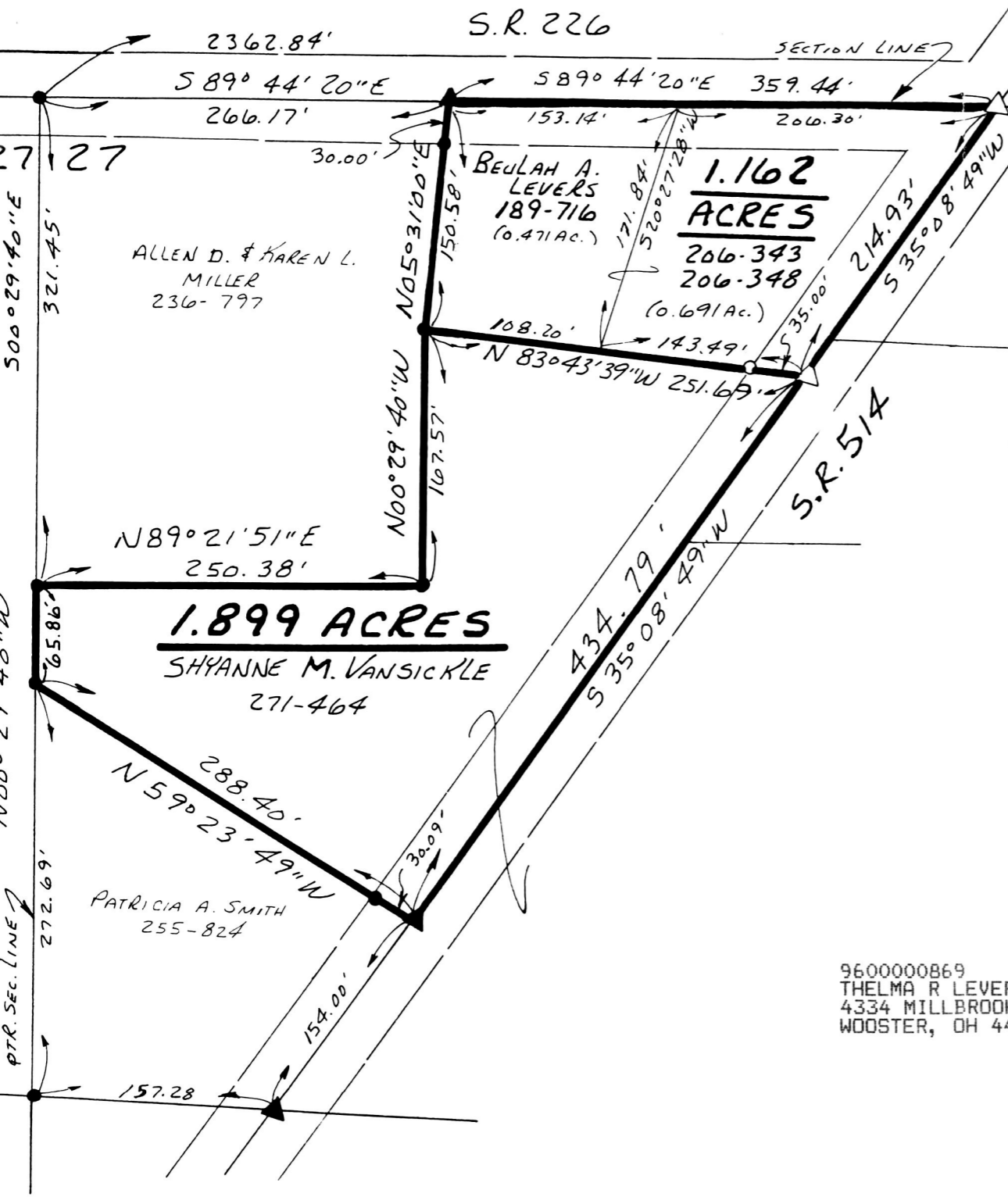

ALLEN D. & KAREN L. MILLER 236-797

1.899 ACRES
SHYANNE M. VANSICKLE
271-464

BEULAH A. LEVERS 189-716 (0.471 Ac.)

1.162 ACRES
206-343
206-348
(0.691 Ac.)

9600000869
Filed for Record in
HOLMES COUNTY, OH
SALLY MILLER
On 04-25-1996 At 03:19 pm.
PLSM 20.00
Vol. 16 Page 81
p. 273 p. 193

INDEXED

9600000869
THELMA R LEVERS
4334 MILLBROOK RD
WOOSTER, OH 44691

WAYNE G. RD. 1
60' R/W
WAYNE Co.
HOLMES Co.

RIPLEY TOWNSHIP
N.E. QTR. SECTION 27
T-18 N; R-14 W
HOLMES COUNTY, OHIO

BEARINGS FROM DEED VOL. 236 PAGE 797

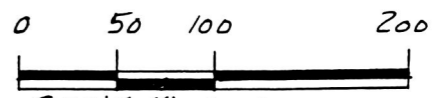

- SCALE: 1" = 100'
- ▲ R.R. SPIKE FOUND
 - IRON PIN FOUND
 - △ R.R. SPIKE SET
 - 5/8" RE BAR WITH I.D. CAP SET
 - I.D. CAP MARKED "BAKER 6938"

REFERENCES:

DEED VOL. 163 PAGE 565
" " 236 " 797
" " 189 " 716
" " 206 " 343
" " 206 " 348
" " 255 " 824
PLAT Vol. 7 PAGE 391
" " 10 " 694
" " 10 " 840



I CERTIFY THIS SURVEY TO BE CORRECT TO THE BEST OF MY KNOWLEDGE.

Donald C. Baker
DONALD C. BAKER P.S. 6938
5958 T.R. 322
MILLERSBURG, OHIO 44654
PH. (330) 674-4788

PLAT APPROVED

4/25/96

60595-MLS APRIL 9, 1996