

**LEGEND:**

- - I.P. FOUND
- - I.P. SET (5/8" X 30" RE-BAR WITH PLASTIC CAP MARKED "JIM SHAMP - 6088")
- \* BEARINGS ESTABLISHED FROM A SURVEY PLAT OF A 92.246 ACRE TRACT CURRENTLY IN THE NAME OF SAMUEL WALLACE WEBB, V.240, P.64 ON FILE W/THE HOLMES CO. TAX MAP OFFICE

9600000177  
 Filed for Record in  
 HOLMES COUNTY, OH  
 SALLY MILLER  
 On 03-21-1996 At 01:26 pm.  
 PLSM 20.00  
 0v272 pg 680

# HEARTLAND Surveying

Jim Shamp  
 5210 Twp. Rd. 257 Millersburg, OH 44654  
 Phone: 216-674-4698

SURVEY			DATE
ROHSKOPF & LODER			MARCH 25, 1992
STATE	COUNTY	TOWNSHIP	RANGE
OHIO	HOLMES	KILLBUCK	8 WEST
TOWNSHIP	SECTIONS 2 & 9		
8 NORTH			

WILL ROHSKOPF & LARRY LODER  
 V. 254, PG. 805

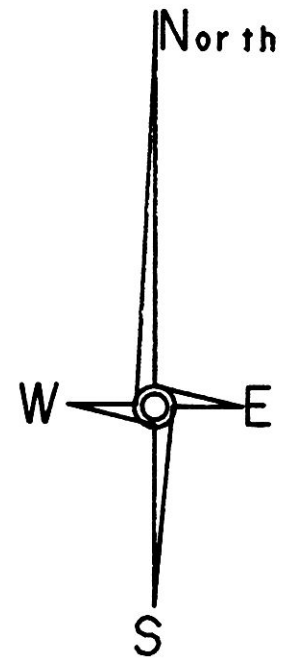
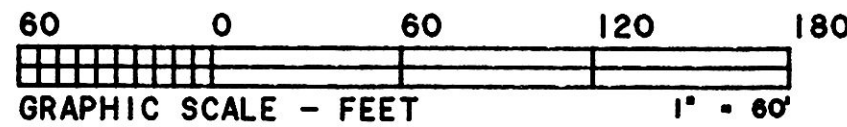
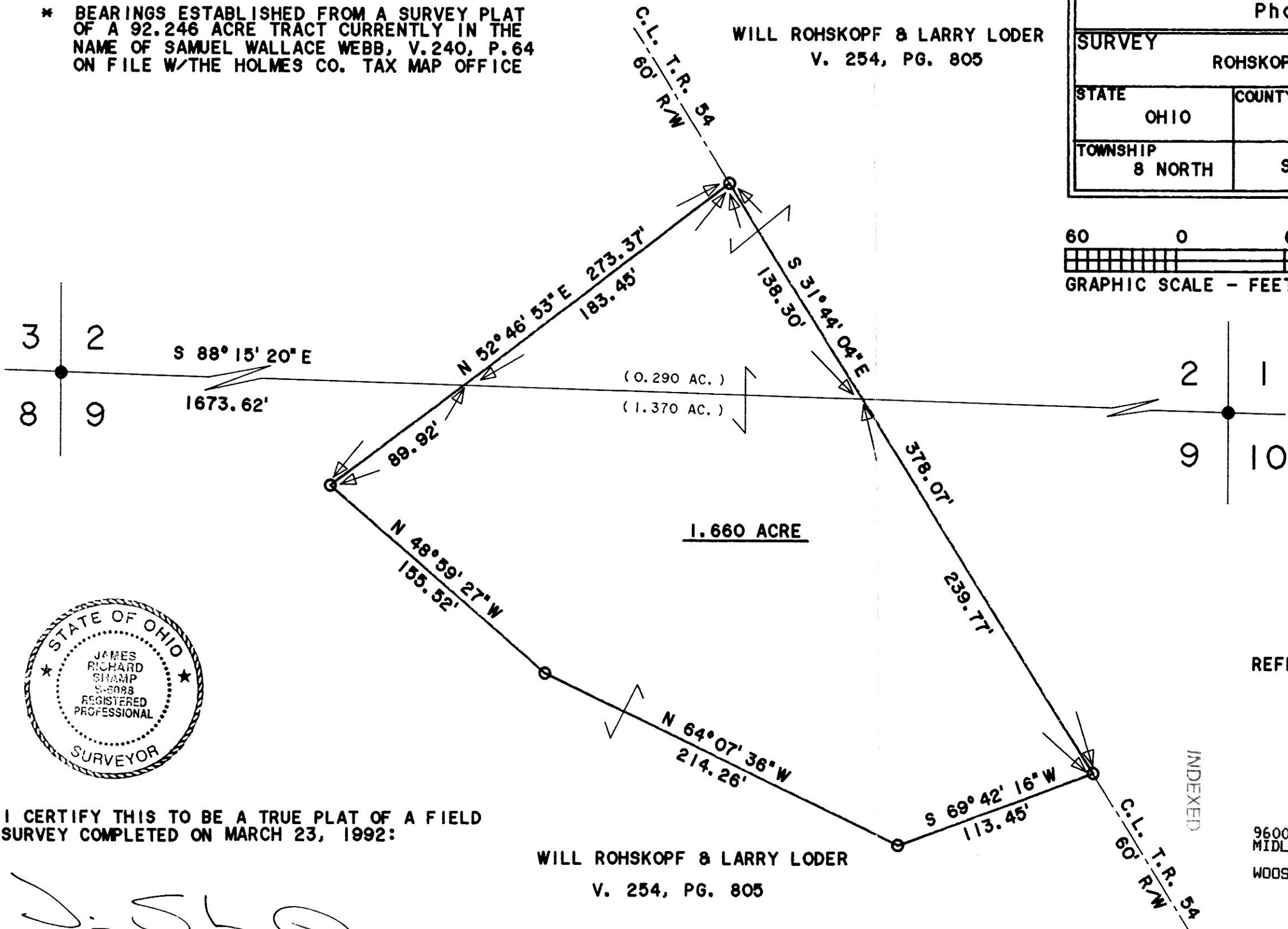

960046  
 APPROVED FOR TRANSFER ONLY  
 NO SUBDIVISION PLAT REQUIRED  
 (O.R.C. 711.001 & 711.131)  
 Lot(s) not for building unless  
 approved by Board of Health.  
 HOLMES CO. PLANNING COMM.  
 By TRM Date 3-20-96

- REFERENCE DOCUMENTS:**
- DEED AS SHOWN & V. 240, P. 64;  
 V. 202, P. 394
  - TAX MAP
  - AERIAL PHOTO
  - SAME PLAT BEARINGS  
 WERE ESTABLISHED FROM

9600000177  
 MIDLAND TITLE  
 WOOSTER, OH 44691

PLAT APPROVED  
3/21/96



I CERTIFY THIS TO BE A TRUE PLAT OF A FIELD SURVEY COMPLETED ON MARCH 23, 1992:

WILL ROHSKOPF & LARRY LODER  
 V. 254, PG. 805

*[Signature]*  
 JIM SHAMP, REG. SUR. NO. S-6088

VOL 16 PAGE 51

INDEXED