

\* BEARINGS EST. FROM SUR. PLAT 7/365 AND ARE TO DENOTE ANGULAR MEAS. ONLY.

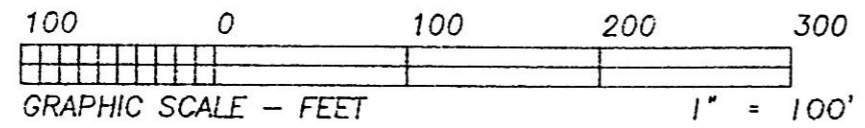

REFERENCE DOCUMENTS:  
 TAX MAP  
 DEEDS AS SHOWN  
 SURVEY PLATS: 7/362, 364 & 365.

<b>HEARTLAND Surveying</b>			
Jim Shamp			
5210 Twp. Rd. 257		Millersburg, OH 44654	
Phone: 216-674-4698			
SURVEY		EASEMENT	DATE
		SKELLY TO SKELLY	JANUARY 18, 1996
STATE	COUNTY	TOWNSHIP	RANGE
OHIO	HOLMES	HARDY	7 WEST
TOWNSHIP	N.W. QTR. OF SECTION 20		951022.CRD 960107.PL1
9 NORTH			

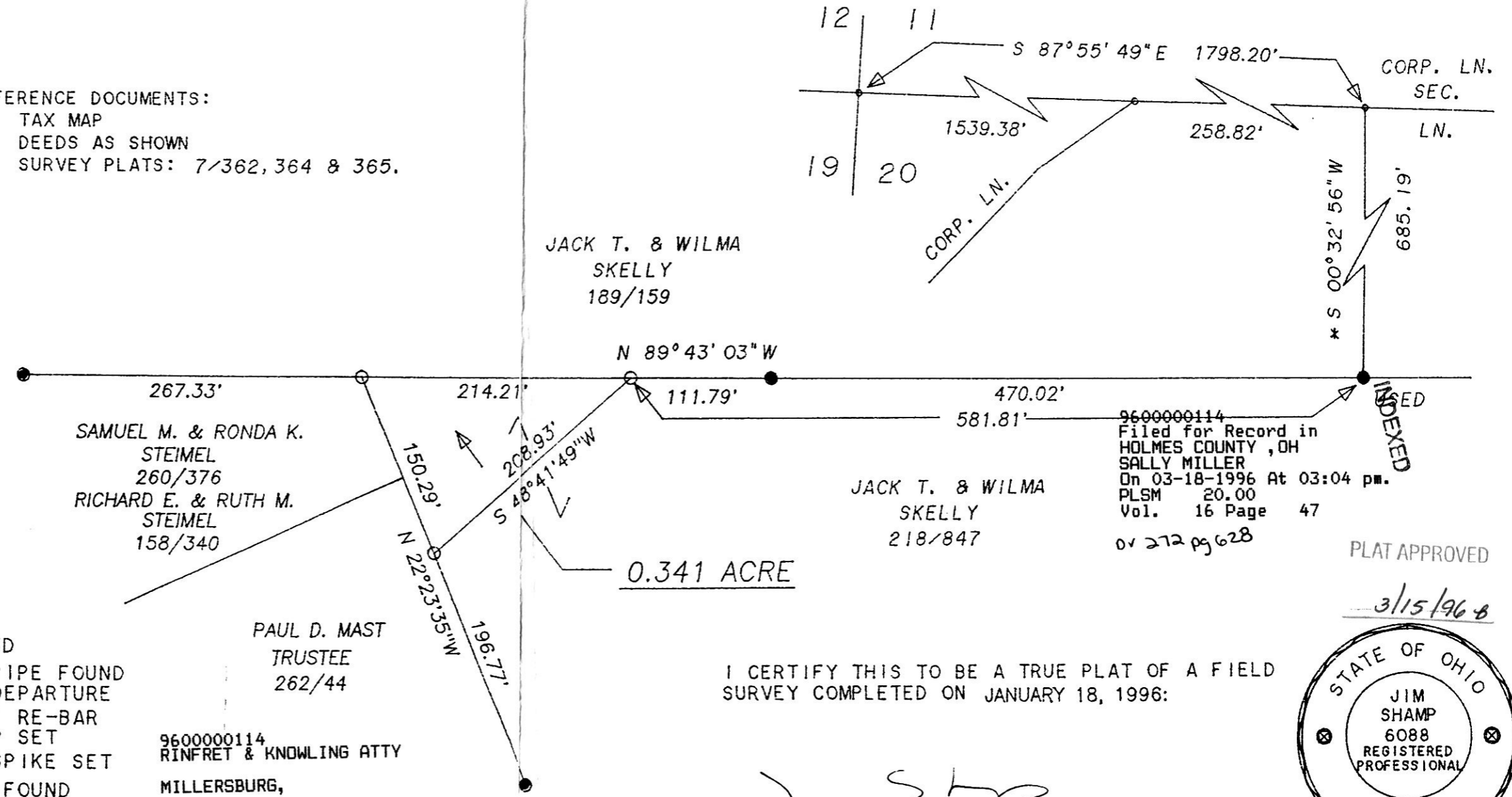

9600000114  
 Filed for Record in  
 HOLMES COUNTY, OH  
 SALLY MILLER  
 On 03-18-1996 At 03:04 pm.  
 PLSM 20.00  
 Vol. 16 Page 47  
 01 272 pg 628

PLAT APPROVED

3/15/96

- LEGEND:
- = STONE FOUND
  - = IRON PIN/PIPE FOUND
  - = POINT-OF-DEPARTURE
  - = 5/8" X 30" RE-BAR W/I.D. CAP SET
  - ⊗ = RAILROAD SPIKE SET
  - △ = R/R SPIKE FOUND

9600000114  
 RINFRET & KNOWLING ATTY  
 MILLERSBURG,

I CERTIFY THIS TO BE A TRUE PLAT OF A FIELD SURVEY COMPLETED ON JANUARY 18, 1996:

*J. Shamp*  
 JIM SHAMP, REG. SUR. NO. S-6088

