

\* BEARINGS EST. FROM SUR. PLAT 7/365 AND ARE TO DENOTE ANGULAR MEAS. ONLY.

- LEGEND:
- = STONE FOUND
  - = IRON PIN/PIPE FOUND
  - = POINT-OF-DEPARTURE
  - = 5/8" X 30" RE-BAR W/I.D. CAP SET
  - ⊗ = RAILROAD SPIKE SET
  - △ = R/R SPIKE FOUND

REFERENCE DOCUMENTS:  
TAX MAP  
DEEDS AS SHOWN  
SURVEY PLATS:  
7/362, 364 & 365.

I CERTIFY THIS TO BE A TRUE PLAT OF A FIELD SURVEY COMPLETED ON DECEMBER 15, 1995:

*Jim Shamp*

JIM SHAMP, REG. SUR. NO. S-6088



# HEARTLAND Surveying

Jim Shamp  
5210 Twp. Rd. 257 Millersburg, OH 44654  
Phone: 216-674-4698

SURVEY		DATE	
RODHE'S MARKET, INC. - SKELLY		DECEMBER 15, 1995	
STATE	COUNTY	TOWNSHIP	RANGE
OHIO	HOLMES	HARDY	7 WEST
TOWNSHIP	N.W. QTR. OF SECTION 20		951022.CRD 951214.P1
9 NORTH			

APPROVED FOR TRANSFER ONLY  
NO SUBDIVISION PLAT REQUIRED  
(O.R.C. 711.001 & 711.131)  
Lot(s) not for building unless  
approved by Board of Health.  
HOLMES CO. PLANNING COMM.  
By TRM Date 3-15-96

RODHE'S MARKET, INC.  
222/672

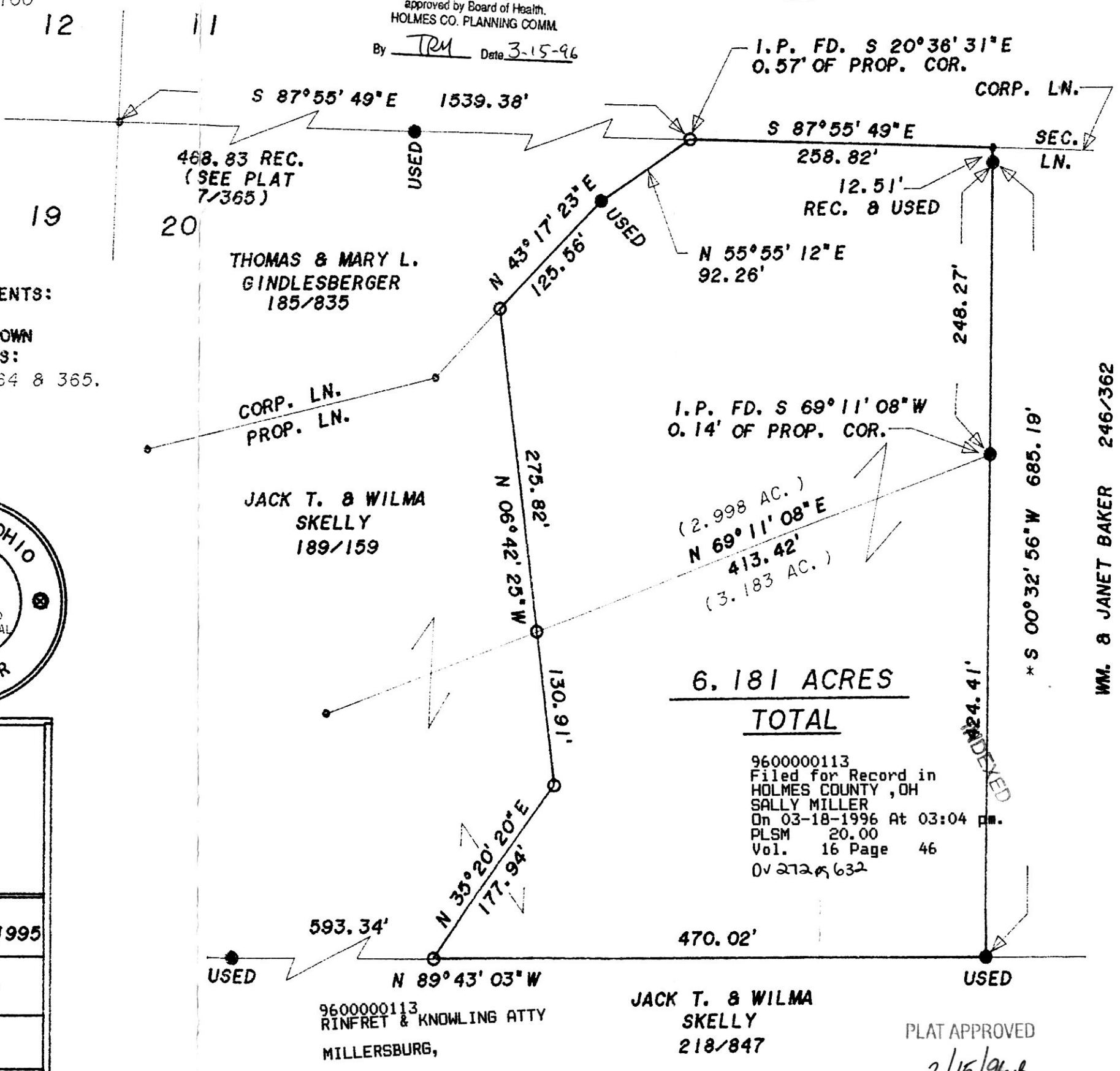

9600000113  
Filed for Record in  
HOLMES COUNTY, OH  
SALLY MILLER  
On 03-18-1996 At 03:04 pm.  
PLSM 20.00  
Vol. 16 Page 46  
072725632

PLAT APPROVED  
3/15/96

VOL 16 PAGE 46

MM. & JANET BAKER 246/362