

SURVEY PLAT of a 3.394 ACRE PARCEL

Part Of Lot 32 - 2nd Quarter
T- 9 -N, R- 7 -W
Hardy Township
HOLMES COUNTY, OHIO

9600000109
Filed for Record
HOLMES COUNTY, OH
SALLY MILLER
On 03-18-1996 At 02:28 pm.
PLSM 20.00
Vol. 16 Page 45
0v272 pg 45

VOL 16 PAGE 45



960044
APPROVED FOR TRANSFER ONLY
NO SUBDIVISION PLAT REQUIRED
(O.R.C. 711.001 & 711.131)
Lot(s) not for building unless
approved by Board of Health.
HOLMES CO. PLANNING COMM.
By JRM Date 3-14-96

Grantor: John P. & Janet D. Mason
Vol. 268 Pg. 640

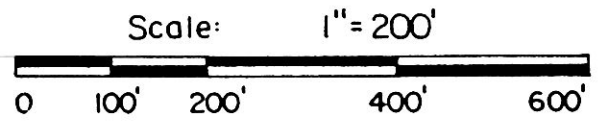
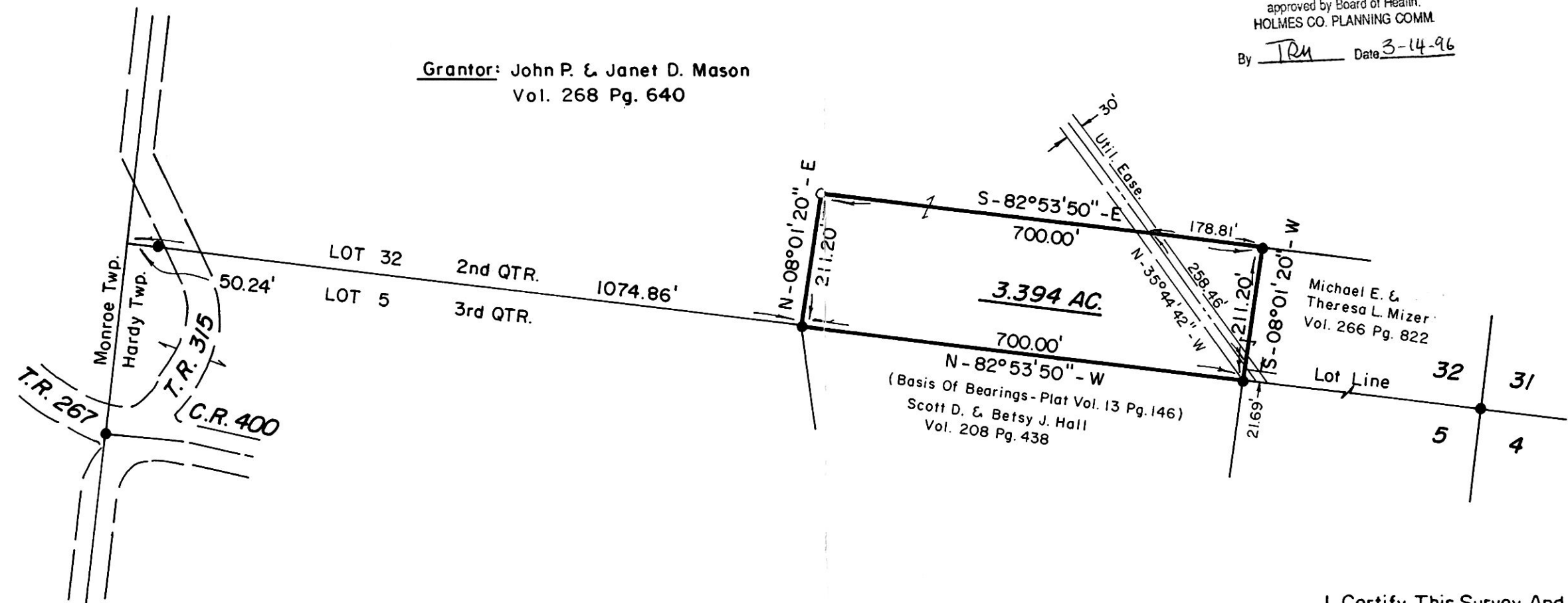

9600000109
RONDA STEIMEL
MILLERSBURG,

- Iron Pipe Or Pin Fd.
- 5/8" x 30" Bar With Yellow Plastic Cap
Marked RUDOLPH Set
6449

I Certify This Survey And Plat To Be
Correct To The Best Of My Knowledge.

8-23-95 Rudolph
Date Ronald G. Rudolph P.S. No. 6449

R.G. RUDOLPH SURVEYING, INC.
384 W. Liberty St.
Wooster, Ohio 44691
(216) 262-0798
Job No. 8856-1

Plat Revised 3/4/96 RR

PLAT APPROVED

3/15/96