

REFERENCES:

DEED VOL. 260 PAGE 409
DEED VOL. 264 PAGE 636
DEED VOL. 267 PAGE 347
DEED VOL. 268 PAGE 22

BEARINGS FROM DEED Vol 260 PAGE 409

960040

APPROVED FOR TRANSFER ONLY
NO SUBDIVISION PLAT REQUIRED
(O.R.C. 711.001 & 711.131)
Lot(s) not for building unless
approved by Board of Health.
HOLMES CO. PLANNING COMM.

By TRM Date 3-12-96

**MECHANIC TOWNSHIP
N.E. QTR. SECTION 8
T-8N ; R-6W
HOLMES COUNTY, OHIO**

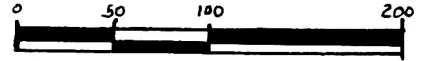

SCALE: 1" = 100'

• IRON PIN FOUND
0 5/8" REBAR WITH I.D. CAP SET
I.D. CAP MARKED "BAKER 6938"

ORIGINAL PLAT FILED WITH MAP OFFICE
SALLY MILLER, RECORDER



I CERTIFY THIS SURVEY TO BE
CORRECT TO THE BEST OF MY
KNOWLEDGE.

Donald C Baker

DONALD C. BAKER P.S. 6938

5958 T.R. 322
MILLERSBURG, OHIO 44654

PH: (216) 674-4788

NOV. 8, 1995

61095 FJM

Note:

THIS 2.293 AC. TRACT IS TO BE SOLD
TO ADJOINER

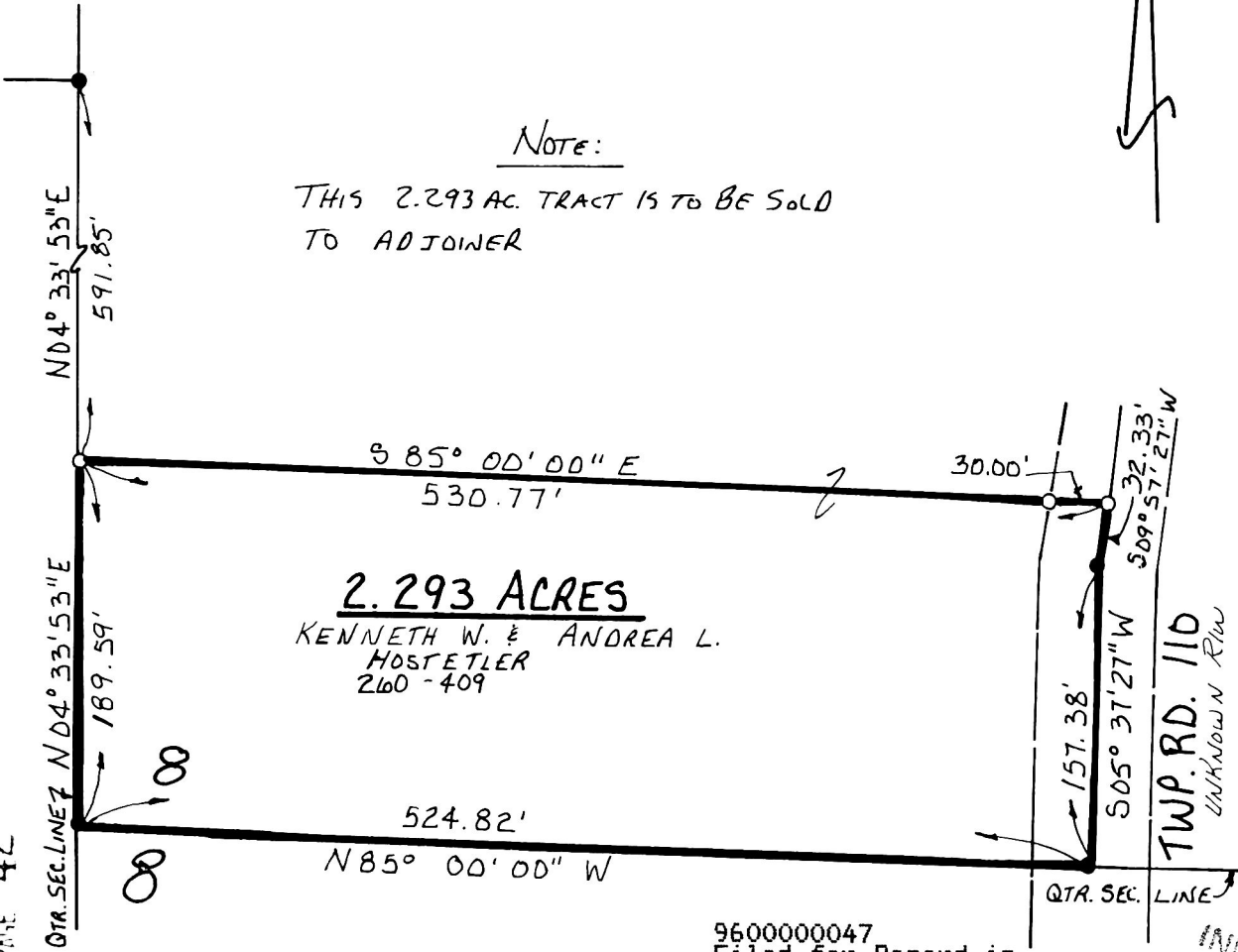

2.293 ACRES

KENNETH W. & ANDREA L.
HOSTETLER
260-409

TWP. RD. 110
UNKNOWN R/W

INDEXED

9600000047
Filed for Record in
HOLMES COUNTY, OH
SALLY MILLER
On 03-13-1996 At 02:17 pm.
PLSM 20.00
Vol. 16 Page 42

dv 272 pg 581

PLAT APPROVED

3/13/96

MILLERSBURG, OH 44654
LAUREL HINES ATTORNEY
9600000047

VOL 16 PAGE 42