

RIPLEY TOWNSHIP
S.E. QTR. SECTION 18
T-17 N; R-14 W
HOLMES COUNTY, OHIO



SCALE: 1" = 200'

- ▲ R.R. SPIKE FOUND
- IRON PIN FOUND

REFERENCES:

DEED VOL. 238 PAGE 78
 " " 229 " 1034
 " " 264 " 161
 " " 257 " 220
 PLAT VOL. 10 PAGE 507
 BEARINGS FROM DEED VOL. 263 PAGE 812



DOUGLAS L. & NANCY J. SNYDER
257-220

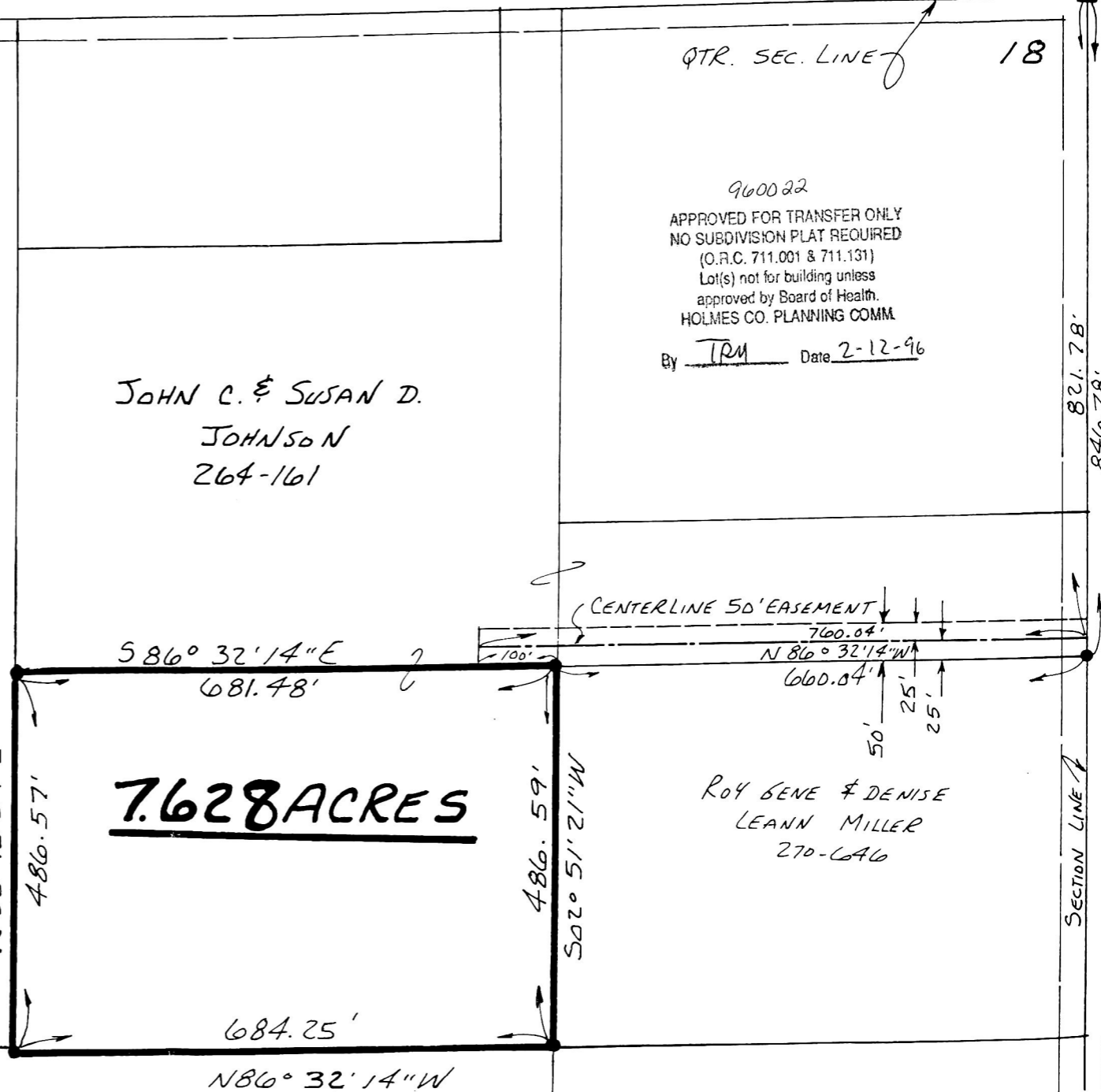

7.628 ACRES

ROY GENE & DENISE
LEANN MILLER
270-646



I CERTIFY THIS SURVEY TO BE CORRECT TO THE BEST OF MY KNOWLEDGE.

Donald C. Baker
 DONALD C. BAKER P.S. 6938
 5958 T.R. 322
 MILLERSBURG, OHIO 44654 REC'D
 PH. (216) 674-4788
 DECEMBER 8, 1995
 67195-MLS

196669

RECORDED
FEE \$20.00

AT 9:36 o'clock A.M.

FEB 13 '96

FEB 14 '96

Plat
 VOL 16 PAGE 30
 DV 271 pg 983
 Sally Miller RECORDER
 R.R.

PLAT APPROVED

2/13/96

VOL 16 PAGE 20

TWP. RD. 501 60' R/W

SECTION LINE

821.78'
846.78'

5020 51' 21" W