

196586

RIPLEY TOWNSHIP
N.E. QTR. SECTION 12
T-17N ; R-14 W
HOLMES COUNTY, OHIO

REFERENCES:

DEED VOL. 211 PAGE 755
" " 132 " 425
PLAT VOL. 8 PAGE 698

0 100 200 400

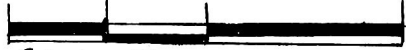

SCALE: 1" = 200'

- ▲ R.R. SPIKE FOUND
- IRON PIN FOUND
- △ R.R. SPIKE SET
- 5/8" RE BAR WITH I.D. CAP SET
- I.D. CAP MARKED "BAKER 6938"

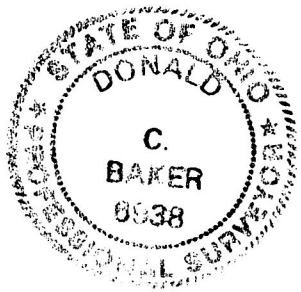
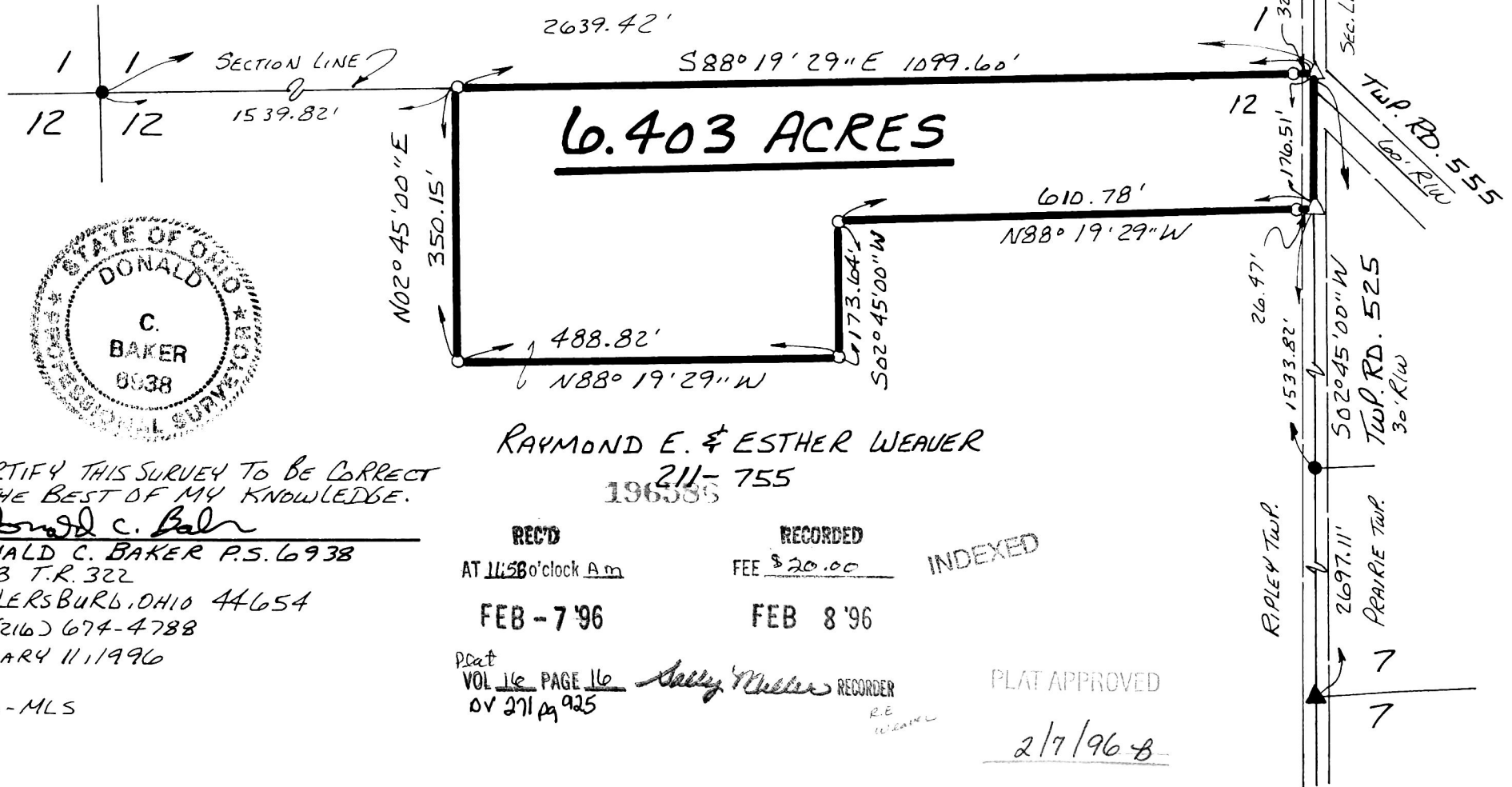

RAYMOND E. & ESTHER WEAVER
211-755
196586

I CERTIFY THIS SURVEY TO BE CORRECT
TO THE BEST OF MY KNOWLEDGE.

Donald C. Baker

DONALD C. BAKER P.S. 6938

5958 T.R. 322

MILLERSBURG, OHIO 44654

PH. (216) 674-4788

JANUARY 11, 1996

1296-MLS

REC'D

AT 11:58 o'clock A.M.

FEB - 7 '96

RECORDED

FEE \$20.00

FEB 8 '96

INDEXED

PLAT
VOL 16 PAGE 16
BY 271 pg 925

Sally Miller RECORDER

R.E. WEAVER

PLAT APPROVED

2/7/96-B

RIPLEY TWP.

TWP. RD. 525
30' R/W

TWP. RD. 555
60' R/W

SEC. LINE

7
7

VOL 16 PAGE 16