

VOL 16 PAGE 15

I CERTIFY THIS TO BE A TRUE PLAT OF A FIELD SURVEY COMPLETED ON DECEMBER 12, 1995:

[Signature]

JIM SHAMP, REG. SUR. NO. 9-8088



- LEGEND:
- = STONE FOUND
 - = IRON PIN/PIPE FOUND
 - = POINT-OF-DEPARTURE
 - = 5/8" X 30" RE-BAR W/I.D. CAP SET
 - ⊗ = RAILROAD SPIKE SET
 - △ = R/R SPIKE FOUND

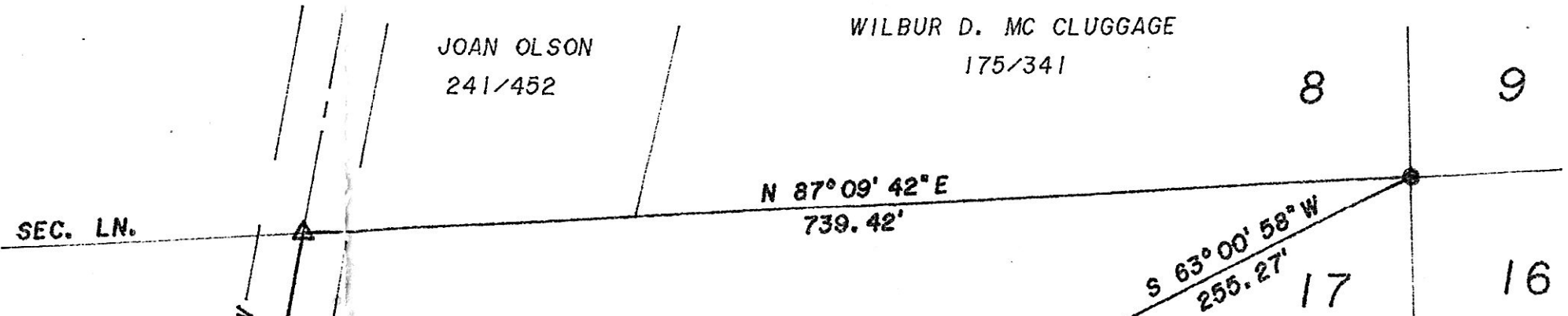

5.326 ACRES

RAY M. & MARY E. MILLER 202/414

196533

REC'D AT 9:46 o'clock AM FEB - 6 '96

RECORDED FEE \$20.00 FEB 7 '96

REFERENCE DOCUMENTS: TAX MAP DEEDS AS SHOWN SURVEY PLATS: 5/58, 8/378 & 13/47.

Plat VOL 16 PAGE 15 of 371 pg 801 *Sally Miller* RECORDER

HEARTLAND Surveying
 Jim Shamp
 5210 Twp. Rd. 257 Millersburg, OH 44654
 Phone: 216-674-4698

SURVEY		DATE	
MILLER / MC CLUGGAGE		DECEMBER 12, 1995	
STATE	COUNTY	TOWNSHIP	RANGE
OHIO	HOLMES	PRAIRIE	13 WEST
TOWNSHIP	N.E. QTR. OF SECTION 17		RANGE
13 NORTH			9/95 951212

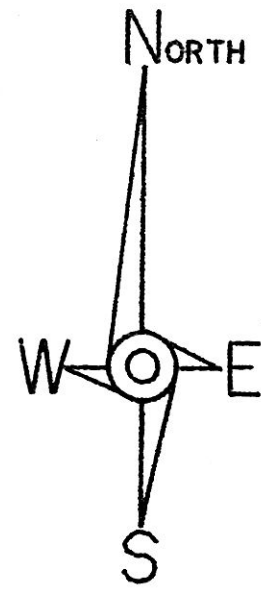

* BEARINGS EST. FROM SUR. PLAT 13/47 AND ARE TO DENOTE ANGULAR MEASUREMENT ONLY.

PLAT APPROVED 2/6/96

