

- IRON PIN FOUND
- △ R.R. SPIKE SET
- 5/8" RE BAR WITH I.D. CAP SET
- I.D. CAP MARKED "BAKER 6938"

REFERENCES:

- DEED VOL. 243 PAGE 601
- DEED VOL. 231 PAGE 865
- DEED VOL. 241 PAGE 457
- DEED VOL. 237 PAGE 619
- PLAT VOL. 8 PAGE 48



RIPLEY TOWNSHIP
N.W. QTR. SECTION 7
T-17N; R-14W

WASHINGTON TOWNSHIP
N.E. QTR. SECTION 12
T-19N; R-15W
HOLMES COUNTY, OHIO

NOTE:
PARCEL "D" OF DEED VOL. 243
PAGE 604 CONFLICTS IN THE
LOCATION OF THE 70 SQ. RODS PARCEL.
THE 0.365 AC. PARCEL SHOWN
HEREIN IS SURVEYED TO THE
LINES OF OCCUPATION.

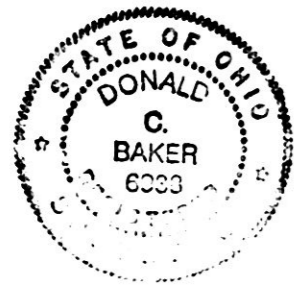

I CERTIFY THIS SURVEY TO BE CORRECT TO THE BEST OF MY KNOWLEDGE.

Donald C. Baker
DONALD C. BAKER P.S. 6938
5958 T.R. 322
MILLERSBURG, OHIO 44654
PH. (216) 674-4788

DECEMBER 12, 1995
66295-MLS

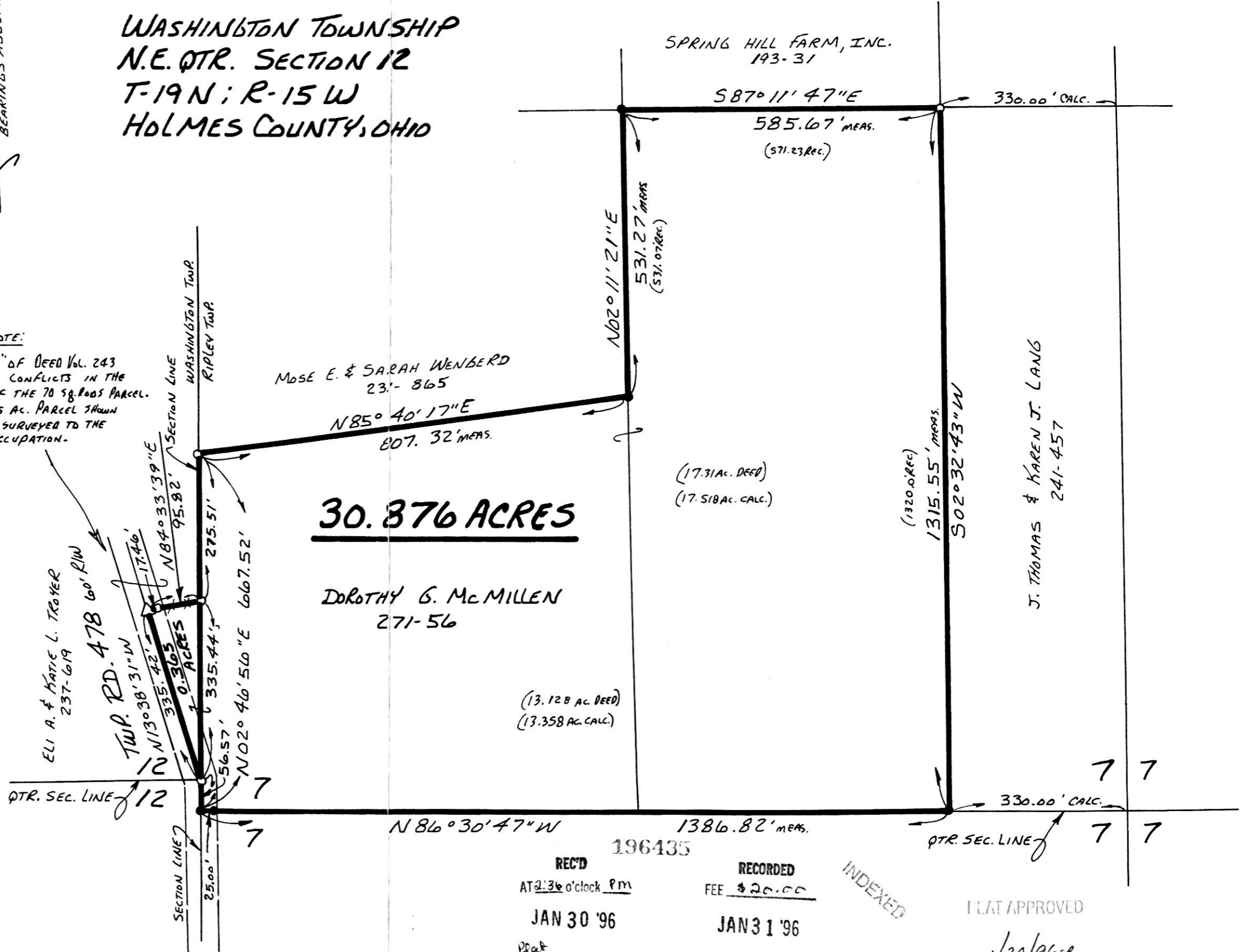

REC'D 196435
AT 2:36 o'clock PM
JAN 30 '96

RECORDED
FEE \$20.00
JAN 31 '96

INDEXED

PLAT APPROVED
1/30/96

PLAT
VOL 16 PAGE 13
BY 271 Pgs 803-805
Sally Miller RECORDER