

16 PAGE

REFERENCES:

- DEED VOL. 235 PAGE 841
- DEED VOL. 163 PAGE 524
- DEED VOL. 163 PAGE 528
- DEED VOL. 259 PAGES 85 & 87
- DEED VOL. 256 PAGE 234

VOL BEARINGS FROM PLAT VOL. 5 PAGE 134

CLOYD DEVORE L. EST.  
 WAJIEA DEVORE  
 SHARON D. DEVORE  
 163-524 163-528 259-85 & 87  
 N 07° 50' 10" E  
 HALF-QTR. SEC. LINE 7

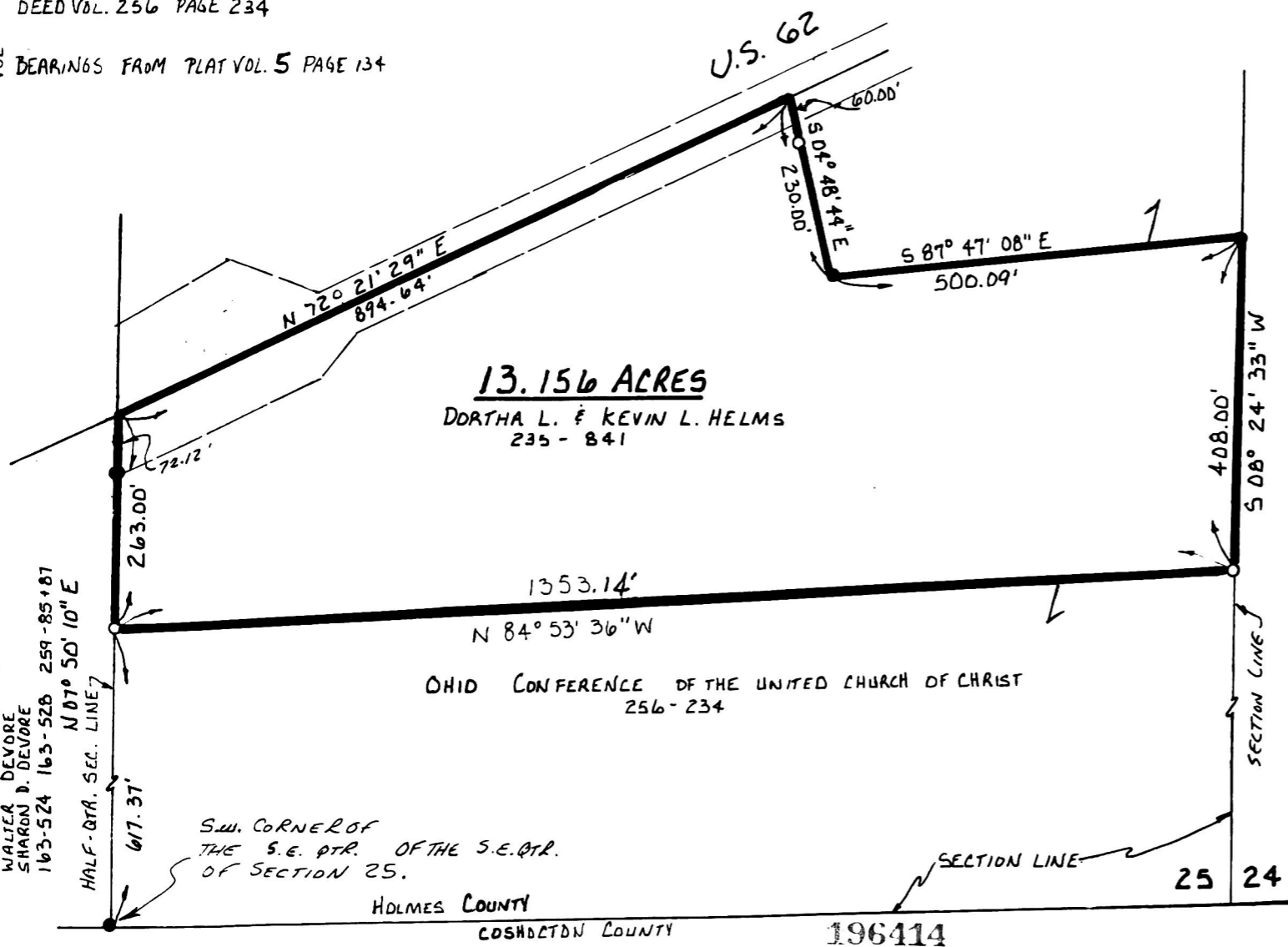

13.156 ACRES

DORATHA L. & KEVIN L. HELMS  
235 - 841

OHIO CONFERENCE OF THE UNITED CHURCH OF CHRIST  
256 - 234

S.W. CORNER OF  
THE S.E. QTR. OF THE S.E. QTR.  
OF SECTION 25.

HOLMES COUNTY

COSHOCTON COUNTY

196414

RICHLAND TOWNSHIP  
 S.E. QTR. SECTION 25  
 T-8N ; R-9W  
 HOLMES COUNTY, OHIO



SCALE: 1" = 200'

● IRON PIN FOUND  
 05/8" REBAR WITH I.D. CAP SET  
 I.D. CAP MARKED "BAKER 6938"

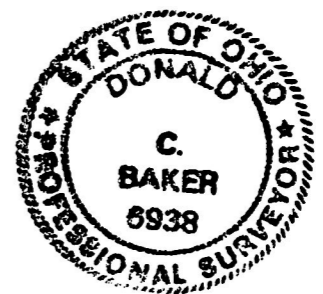

I CERTIFY THIS SURVEY TO BE CORRECT TO THE BEST OF MY KNOWLEDGE.

*Donald C. Baker*

DONALD C. BAKER P.S. 6938

5958 T. R. 322  
MILLERSBURG, OHIO 44654

PH. (216) 674-4788

DECEMBER 27, 1995

69595 FJM

INDEXED

JAN 29 1996  
 Recorded JAN 20 1996  
 Plat Vol. 16  
 0V 271 pg 785

AT 10:30 O'CLOCK AM  
 Holmes Co. Ohio Fees \$20.00  
 Pg. 9 Recorder Sally Miller  
 Laurel

960012  
 PLAT APPROVED  
 1/29/96